MDHS

MISSISSIPPI DEPARTMENT OF HUMAN SERVICES

DIVISION OF YOUTH SERVICES

2014 ANNUAL REPORT

Table of Contents

Introduction 3
State Level Statistical Data 8
Age at Intake 8
Race and Gender 9
Characteristics of Youth Courts 10
Intakes per Month 12
Referral Agents 15
Intake Decisions 16
Flow Chart of Court Processing 17
Top Ten Offense Categories 19
Ranking of Offense Categories by Sex 19
Ranking of Offense Categories by Race 19
Offense Severity by Sex and Race 20
Programs and Services: Mental Health and AOP 21
Drug Court Placements 22
Programs and Services: Electronic Monitoring 23
Tony Gobar Program 23
Post-Disposition Sanctions 24
Court Sanctions: Training School 24
State Map 25
County Reports 26
Appendix A 109
Appendix B 110

Division of Youth Services

The Division of Youth Services (DYS) administers the community services and institutional programs for juveniles who have been adjudicated delinquent in Mississippi Youth Courts or who are at risk of becoming delinquent. DYS provides professional counseling, probation supervision and related services to children in their home communities, as well as education, rehabilitation and treatment services to children committed to institutional care.

MISSION

The mission of DYS is to provide leadership within the Mississippi Juvenile Justice community to promote change for youth, family units and communities. It operates by creating legitimate, alternative pathways to adulthood through equal access to services that are the least intrusive, culturally sensitive and consistent with the highest professional standards.

VISION

The vision of DYS is that every child experience success in caring families and nurturing communities that cherish children and teach them to value family and community. This vision is guided by the fact that decisions and actions which affect children today, determine their quality of life tomorrow.

COMMUNITY SERVICES PROGRAMS

Goals

- To ensure a balanced approach of accountability, competency development and community safety while providing quality services that addresses the needs of children, their families, individual victims and the community.
- To test the effectiveness of community-based programs on reducing commitments to institutional care.
- To establish multi-agency, cooperative partnerships with local communities.
- To establish uniformity in DYS services, case management practices and procedures.

Services

Probation and After-Care Services are provided to juveniles referred to the Youth Courts in all 83 courts in Mississippi. Individual, group and family counseling, intake, pre-court investigations, case management, referral and placement services are provided by Youth Services counselors.

The Interstate Commission for Juveniles [Delinquency and Child in Need of Supervision (CHINS)], along with the DYS, provides for the welfare and protection of juveniles and the public. Its purpose is accomplished through the cooperative supervision of delinquent juveniles on probation or parole, return of runaways, absconders and escapees, return of juveniles charged as delinquent and additional measures that any two or more party states may find desirable.

Division of Youth Services

The Tony Gobar Individualized Assessment and Comprehensive Community Intervention Initiative (IACCII): Established by statute in Senate Bill 2477, the Tony Gobar IACCII Program provides comprehensive strength-based services for certain youth who would otherwise be committed to institutional care. The IACCII ensures that youth and their families can access necessary services available in their home communities. DYS currently supervises one IACCII program to better serve youth with special needs. If proven successful, this program may be expanded to other areas of the state to provide appropriate treatment for eligible youth.

Adolescent Opportunity Program

The Adolescent Opportunity Program (AOP) is a community-based partnership with DYS, mental health agencies, community agencies and local multi-agency councils. The AOP provides a mechanism within communities to coordinate services, share resources and reduce the number of young offenders placed in state custody.

Goals

The program, which focuses on the family, seeks to assist local communities in coordinating and providing services to at-risk youth and their families. Its purpose is to decrease criminal activity, improve school attendance and performance and inspire adolescents to become positive, goal-oriented individuals. It is designed to provide treatment within a therapeutic setting and a safe controlled environment in which counselors teach adolescents how to develop social and interpersonal relationship skills, self-control and insight.

Services

Each program offers services primarily to non-Medicaid and non-billed Medicaid youth. These services are also available to Medicaid-eligible youth. During CY 2014, 543 youth were served through nineteen AOPs located around the state.

According to social learning theory, the closer the treatment provided is to the environment in which the youth normally functions, the more effective treatment will be. To this end, the AOP strives to bring treatments closer to the youth's home environment and family.

Electronic Monitoring

Goals

The overarching goal of these services is to offer electronic monitoring and communities based supervision for youth between the ages of thirteen (13) to seventeen (17) and are on juvenile probation and require electronic monitoring services.

Division of Youth Services

Services

Electronic monitoring offers assistance with the supervision and rehabilitation of juveniles diverted from institutional care or released back into the community. Electronic monitoring also offers different levels of monitoring to juveniles on temporary custody orders, as a condition for release from detention, continuing delinquency orders or utilized for sanctions. In CY 2014, 500 youth participated in 10 juvenile electronic monitoring programs across the state.

INSTITUTIONAL PROGRAMS

Goals

- To provide rehabilitative services to at-risk youth and their families.
- To provide public safety to communities.
- To focus on reducing the risk of re-offending.
- To address the specific criminogenic factors causing delinquent behavior.

Oakley Youth Development Center, located in rural Hinds County, incorporates holistic, therapeutic programs to promote rehabilitation. Oakley serves boys and girls who were adjudicated as delinquent by the Youth Court; courts ordered for commitment and are between the ages of 10 and 17. The psycho-educational program offered is designed to build basic concepts of self-discipline, self-worth, personal responsibility, attention to detail, a sense of urgency and respect for constituted authority.

INTAKE AND ADMISSIONS

Staff works through a diagnostic and evaluation protocol which gathers medical, dental, recreational, educational, vocational and psychological data on each student. Students receive a complete physical and full-scale psychological assessment which includes personality profiling, drug and alcohol abuse risk questionnaire, suicide risk assessment, achievement testing and a trauma risk assessment tool called the Trauma Symptom Checklist for Children.

MENTAL HEALTH AND REHABILITATIVE PROGRAMS

Individual and Group Therapy counseling provide Dialectical Behavior Therapy (DBT), Cognitive Behavior Therapy (CBT), social skills development, character education, anger management, sex education that includes information on sexually transmitted diseases and abstinence, drug and alcohol awareness, character education, sexual offender counseling and psycho-correctional skills.

The Honors Program (HP) is a voluntary program for eligible youth which combines specialized classes with work projects designed to benefit other youth at the facility and the public. The program allows youth to participate in the election process, contribute to the local community and learn to preserve the environment. Youth attend special classes, participate in the student government, which helps direct the program activities, engage in work projects both on the Oakley campus and the in local community and earn additional privileges, both on-campus and off.

Division of Youth Services

The Duke of Edinburgh Program is the first in the nation within a secure juvenile facility. The Award concept is one of individual challenge. It presents to young people a balanced, non-competitive program of voluntary activities which encourage personal discovery and growth, self-reliance, perseverance, responsibility to themselves and service to their community.

ACADEMIC AND VOCATIONAL PROGRAMS

Students are placed in academic and vocational classes at Williams School on the Oakley campus according to their previous school placement and additional educational evaluation. This enables students to continue their educational advancement during their commitment. DYS' non-public school is accredited by the Mississippi Department of Education to provide a curriculum in conformity with the DYS mission and accreditation requirements.

- Students can participate in academic and sports competitions such as Spelling Bees, U.S. History Bowls, Geography Quizzes, basketball, baseball, football, chess and golf.
- Local Area Network (LAN) Computer Labs provide remedial, job interest assessment and cognitive development, facilitated by the Fast ForWord Cognitive Development Program.
- Electronic classrooms allow students to experience "virtual" field trips and view satellite downlinks of various programs.
- Rooms are equipped as part of the STAR School Project through the Mississippi Educational Television Interactive Video Network (METIVN).
- Williams School has a licensed library/media specialist who provides instructional planning and delivery assistance to students and teachers.
- GED Preparation and Testing is offered to eligible students.
- ACT® preparation and testing is offered to students who have graduated or earned a GED.
- Vocational Technical Education funds and grants are used to provide programs such as Welding, Carpentry, Small Engine Repair, Basic Business Computer and Custodial Maintenance.

COOPERATIVE PROGRAMS

Wishing to expand services for the youth of Mississippi the Division has undertaken programs with organizations outside the agency. These services reach youth both in the Institution as well as within the Community.

OAKLEY YOUTH DEVELOPMENT CENTER GARDEN PROJECT

The garden project was funded through a Specialty Crop Block Grant Program from the Mississippi Department of Agriculture and Commerce. This project was coordinated through the office of the Attorney General. During the implementation of this project the youth planted, cultivated, harvested, and prepared crops for use within the Institution. This project served as a model for other secured juvenile facilities within the State.

Division of Youth Services

THE RISK AND MENTAL HEALTH SCREENING AND ASSESSMENT OF YOUTH (RAMSAY) DEMONSTRATION PROJECT

RAMSAY is a technical assistance demonstration project administered by the University of Massachusetts Medical School funded through collaboration between the Department of Justice and the John D. and Catherine McArthur Foundation. The goal of the research project is to view evidenced based risk assessment tools and mental health screening instruments to improve decision making skills of youth services counselors involved with the juvenile justice system. Mississippi entered into an agreement with the National Youth Screening Assessment Project (NYSAP) in 2012 to test implementation of the Screening Assessment of Violence Risk in Youth (SAVRY) tool and the Massachusetts Youth Screening Instrument (MAYSI-2) at two test sites. These test sites were: Hinds and Rankin Counties. Control sites where comparison studies were made for common practice in Mississippi were at: Clay, Harrison, Jackson, and Madison Counties.

JUVENILE JUSTICE - TRANSLATIONAL RESEARCH ON INTERVENTION FOR ADOLESCENTS (JJ-TRIALS)

This research project funded through the National Institute of Drug Abuse (NIDA) part of the National Institute of Health (NIH) is a five year cooperative agreement involving six research sites selected by NIDA. Mississippi is one of the research centers, specifically Mississippi State University with the primary researcher Dr. Angela Robertson. The Division of Youth Services is the juvenile justice partner on the project. The primary goal is to provide insight into the current state of HIV and substance use prevention and treatment services delivery within the juvenile justice system. To help improve the delivery of evidence-based practices addressing prevention and treatment services targeting substance use and HIV behaviors in community based juvenile justice settings, and to advance the implementation science.

COUNCIL OF JUVENILE CORRECTIONAL ADMINISTRATORS (CJCA) RESOURCE NETWORK TECHNICAL ASSISTANCE GRANT

This grant is funded through CJCA by the John D. and Catherine T. MacArthur Foundation to help the Division in establishing a State wide Evidence-Based Screening and Assessment tool for use in the Youth Court system. This grant will help provide training, practice, and approaches on risk assessment tools to help youth services counselors determine appropriate resources and placement options.

State

Age at Intake[1, 2]

	Frequency	%
7 and Under	16	0.1%
8	23	0.2%
9	37	0.3%
10	90	0.8%
11	224	2.0%
12	520	4.7%
13	1,000	9.0%
14	1,647	14.8%
15	2,134	19.1%
16	2,611	23.4%
17	2,478	22.2%
18	166	1.5%
19 and over	23	0.2%
missing/miscoded	187	1.7%
Total	**11,156**	**100.0%**

[1] Data Source: MYCIDS and hand counts from Sharkey and Kemper Counties and SWORD data from Forrest County

[2] If the youth had multiple contacts with the juvenile court system, the age at the first contact was used.

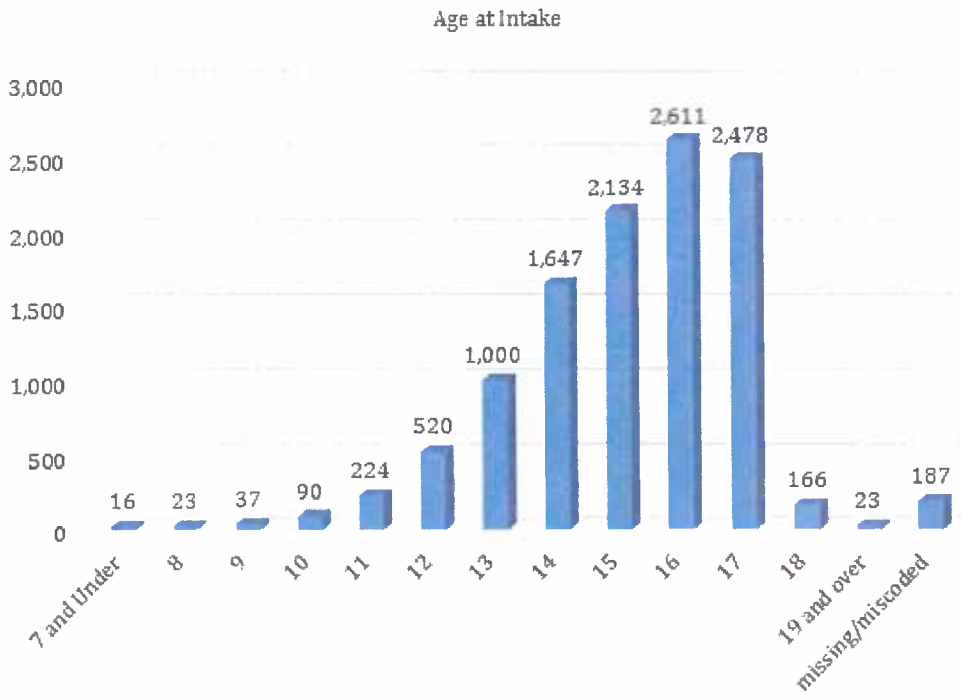

State

Race and Gender

	Female		Male		Missing/Miscoded		Total	
	Frequency	%	Frequency	%	Frequency	%	Frequency	%
White	1,064	30.3%	2,267	30.3%	1	0.6%	3,332	29.9%
Black	2,344	66.7%	4,946	66.1%	4	2.4%	7,294	65.4%
American Indian	9	0.3%	10	0.1%	0	0.0%	19	0.2%
Asian	5	0.1%	18	0.2%	0	0.0%	23	0.2%
Other	18	0.5%	37	0.5%	0	0.0%	55	0.5%
Hispanic	31	0.9%	100	1.3%	0	0.0%	131	1.2%
missing/miscoded	43	1.2%	99	1.3%	160	97.0%	302	2.7%
Total	**3,514**	**100.0%**	**7,477**	**100.0%**	**165**	**100.0%**	**11,156**	**100.0%**

[1] *Data Source: MYCIDS and hand counts from Sharkey and Kemper Counties and SWORD data from Forrest County*

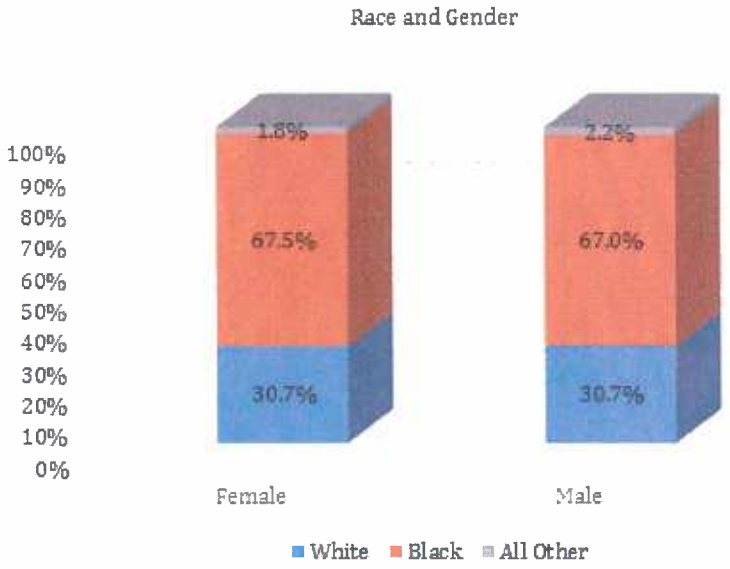

State

Characteristics of MS Courts[1]

	Total Youth	Total Cases	Total Referrals
Adams	264	387	496
Alcorn	82	106	161
Amite	32	49	60
Attala	39	56	64
Benton	11	12	18
Bolivar	199	303	383
Calhoun	21	27	39
Carroll	12	17	67
Chickasaw	60	74	95
Choctaw	8	12	12
Claiborne	35	37	62
Clarke	24	30	43
Clay	58	65	105
Coahoma	174	238	300
Copiah	135	192	243
Covington	39	50	54
Desoto	950	1,161	1,950
Forrest[2]	264	284	476
Franklin	26	27	36
George	91	107	130
Greene	22	25	32
Grenada	116	140	178
Hancock	213	268	356
Harrison	873	1,271	1,859
Hinds	998	1,269	1,455
Holmes	40	48	95
Humphreys	47	57	57
Issaquena[3]	**0**	0	0
Itawamba	51	67	91
Jackson	413	637	756
Jasper	35	45	59
Jefferson	24	28	63
Jefferson Davis	25	32	36
Jones	365	485	706
Kemper[3]	4	4	4
Lafayette	80	97	111
Lamar	229	256	355
Lauderdale	321	429	680
Lawrence	25	29	41
Leake	29	31	36
Lee	429	538	917
Leflore	260	327	382
Lincoln	104	140	173

State

Characteristics of MS Courts (continued)

	Total Youth	Total Cases	Total Referrals
Lowndes	150	158	186
Madison	280	381	506
Marion	69	86	109
Marshall	91	102	144
Monroe	19	24	30
Montgomery	48	63	82
Neshoba	140	186	324
Newton	44	54	81
Noxubee	16	19	24
Oktibbeha	49	64	77
Panola	124	131	264
Pearl River	211	275	442
Perry	28	38	44
Pike	190	277	400
Pontotoc	53	59	80
Prentiss	34	39	49
Quitman	27	28	32
Rankin	473	668	804
Scott	70	79	102
Sharkey[3]	25	25	25
Simpson	46	53	61
Smith	25	27	28
Stone	22	30	30
Sunflower	220	406	582
Tallahatchie	44	47	54
Tate	59	67	87
Tippah	33	37	41
Tishomingo	30	35	45
Tunica	109	145	192
Union	44	46	65
Walthall	79	93	117
Warren	260	345	378
Washington	387	656	842
Wayne	64	68	93
Webster	8	11	13
Wilkinson	19	22	42
Winston	37	40	62
Yalobusha	21	23	34
Yazoo	118	143	185
The Municipality of Pearl	163	204	241
Total	**11,156**	**14,711**	**20,233**

[1]*Data Source: MYCIDS (unless otherwise noted)*

[2]*Data Source: Sword*

[3]*Data Source: DYS hand-counts*

State

Intakes Entered Per Month

	Jan	Feb	March	April	May	June	July	Aug	Sept	Oct	Nov	Dec	Total	Months Reporting[2]
Adams	32	36	44	46	92	37	26	29	33	47	33	41	**496**	12
Alcorn	15	27	14	17	14	9	13	3	21	15	8	5	**161**	12
Amite	2	3	6	10	5	8	0	8	2	0	9	7	**60**	10
Attala	8	0	6	6	2	0	9	11	6	5	3	8	**64**	10
Benton	1	5	0	3	2	0	2	2	0	2	1	0	**18**	8
Bolivar	21	6	36	43	29	18	35	58	51	14	39	33	**383**	12
Calhoun	9	5	2	7	8	1	3	0	4	0	0	0	**39**	8
Carroll	2	3	1	0	0	50	1	3	5	0	2	0	**67**	8
Chickasaw	13	12	7	6	19	0	10	3	2	15	8	0	**95**	10
Choctaw	3	0	0	0	0	0	5	0	0	2	0	2	**12**	4
Claiborne	5	2	8	8	5	1	3	4	9	2	13	2	**62**	12
Clarke	4	1	4	5	4	1	7	6	0	4	6	1	**43**	11
Clay	9	9	16	0	26	7	20	0	12	4	2	0	**105**	9
Coahoma	24	28	19	21	25	12	50	22	39	31	15	14	**300**	12
Copiah	29	16	30	20	19	18	9	12	22	15	24	29	**243**	12
Covington	12	11	0	2	0	3	9	5	2	6	4	0	**54**	9
Desoto	147	141	171	182	177	125	155	137	189	215	139	172	**1,950**	12
Forrest[3]													**476**	N/A
Franklin	7	2	5	4	2	1	0	1	6	3	5	0	**36**	10
George	18	9	12	8	7	13	8	6	8	27	10	4	**130**	12
Greene	3	2	0	2	2	0	0	4	6	13	0	0	**32**	7
Grenada	22	17	18	5	19	8	24	7	10	15	16	17	**178**	12
Hancock	14	34	35	19	64	33	63	31	26	7	13	17	**356**	12
Harrison	156	144	143	139	169	164	182	143	178	145	135	161	**1,859**	12
Hinds	153	135	137	143	137	142	102	94	108	135	92	77	**1,455**	12
Holmes	0	36	3	15	7	13	2	7	9	3	0	0	**95**	9
Humphreys	0	6	9	1	15	6	4	0	1	1	3	11	**57**	10
Issaquena[3]													**0**	N/A
Itawamba	11	8	6	12	9	2	4	6	10	14	5	4	**91**	10
Jackson	57	77	76	77	104	57	48	46	74	74	40	26	**756**	12
Jasper	5	2	2	14	13	1	2	2	4	4	2	8	**59**	9
Jefferson	2	15	0	6	8	0	4	13	13	2	0	0	**63**	8
Jefferson Davis	2	9	4	0	8	0	0	0	7	0	0	6	**36**	6
Jones	63	77	79	54	74	43	47	54	43	84	46	42	**706**	12
Kemper[3]													**4**	N/A
Lafayette	12	15	6	10	11	6	6	12	7	4	8	14	**111**	12
Lamar	18	39	34	30	27	27	24	27	38	30	41	20	**355**	12
Lauderdale	59	72	86	63	66	52	68	53	44	50	33	34	**680**	12
Lawrence	3	8	3	15	1	7	1	0	1	0	2	0	**41**	9
Leake	5	1	9	3	4	2	4	1	2	0	4	1	**36**	11
Lee	79	53	102	99	97	78	68	73	75	72	47	74	**917**	12
Leflore	37	21	44	30	36	36	31	30	39	22	28	28	**382**	12
Lincoln	10	24	28	27	16	13	13	18	6	6	9	3	**173**	12
Lowndes	6	22	10	18	14	10	18	19	16	22	28	3	**186**	12

State

Intakes Entered Per Month (continued)

	Jan	Feb	March	April	May	June	July	Aug	Sept	Oct	Nov	Dec	Total	Months Reporting[2]
Madison	44	33	42	37	42	29	57	26	54	46	36	60	**506**	12
Marion	8	5	9	8	10	6	15	7	9	14	12	6	**109**	12
Marshall	14	14	17	16	16	7	19	7	14	17	3	0	**144**	11
Monroe	1	2	1	6	2	1	1	0	7	7	0	2	**30**	10
Montgomery	11	0	8	3	18	13	12	1	2	6	3	5	**82**	11
Neshoba	17	16	30	33	29	86	14	27	23	24	11	14	**324**	12
Newton	1	13	15	6	9	6	2	14	6	2	1	6	**81**	12
Noxubee	0	0	8	3	0	0	0	0	0	6	3	4	**24**	5
Oktibbeha	8	8	20	8	2	0	8	4	8	3	3	5	**77**	11
Panola	96	38	25	12	24	1	14	11	18	1	0	24	**264**	11
Pearl River	20	27	100	46	18	22	26	43	43	38	36	23	**442**	12
Perry	9	4	0	10	0	2	2	1	3	3	1	9	**44**	10
Pike	23	34	41	51	22	25	29	31	45	34	52	13	**400**	12
Pontotoc	5	14	4	5	7	4	5	18	10	2	5	1	**80**	12
Prentiss	3	7	6	6	8	1	3	1	4	7	0	3	**49**	11
Quitman	1	2	0	0	0	17	1	0	6	1	0	4	**32**	7
Rankin	71	69	65	61	72	77	103	47	58	72	57	52	**804**	12
Scott	10	7	7	12	7	6	8	6	7	11	14	7	**102**	12
Sharkey[3]													**25**	N/A
Simpson	10	3	3	10	8	5	8	1	4	5	4	0	**61**	11
Smith	2	4	0	4	2	4	2	1	8	0	0	1	**28**	9
Stone	1	2	1	2	3	8	4	3	0	2	3	1	**30**	11
Sunflower	60	68	30	42	33	26	69	41	71	54	37	51	**582**	12
Tallahatchie	10	2	4	5	0	4	7	4	11	2	5	0	**54**	10
Tate	2	4	18	1	22	5	10	7	6	7	4	1	**87**	12
Tippah	3	2	1	3	0	2	5	5	3	6	10	1	**41**	11
Tishomingo	10	0	9	3	7	1	4	1	1	6	3	0	**45**	10
Tunica	9	13	24	32	8	18	9	27	23	6	14	9	**192**	12
Union	20	7	7	7	5	7	2	10	0	0	0	0	**65**	8
Walthall	9	0	16	18	2	9	4	1	20	18	12	8	**117**	11
Warren	27	39	30	30	40	16	24	33	47	38	20	34	**378**	12
Washington	75	91	54	102	111	59	45	18	65	78	68	76	**842**	12
Wayne	1	17	11	11	11	1	5	5	6	8	14	3	**93**	12
Webster	0	2	0	2	1	0	0	2	0	1	4	1	**13**	7
Wilkinson	8	0	4	7	4	4	5	0	5	5	0	0	**42**	8
Winston	3	0	4	10	7	8	11	0	0	3	4	12	**62**	9
Yalobusha	7	3	10	0	0	1	0	2	6	2	2	1	**34**	9
Yazoo	11	10	19	8	15	44	4	15	15	19	9	16	**185**	12
Municipality of Pearl	19	24	61	30	21	20	21	11	21	6	2	5	**241**	12
Total	**1,707**	**1,717**	**1,919**	**1,820**	**1,923**	**1,549**	**1,638**	**1,381**	**1,757**	**1,670**	**1,325**	**1,322**	**20,233**	

[1] *Data Source: MYCIDS*

[2] *Months reporting at least one intake.*

[3] *Intake dates unavailable because data were gathered from sources other than MYCIDS.*

State

Intakes Entered Per Month
2,500
2,000
1,500
1,000
500
0
1,707
1,717
1,919
1,820
1,923
1,549
1,638
1,381
1,757
1,670
1,325
1,322
Jan
Feb
March
April
May
June
July
Aug
Sept
Oct
Nov
Dec

State

Referral Agent[1, 2]

	Frequency	%
Law Enforcement	10,633	53.9%
Family	1,570	8.0%
School	1,391	7.1%
Social Services	70	0.4%
Victim	1,245	6.3%
Medical, Mental, or Other Professional	47	0.2%
Other	198	1.0%
DYS and Court Personnel	1,009	5.1%
None Entered	3,565	18.1%
Total	**19,728**	**100.0%**

[1] Data Source: MYCIDS

[2] See Appendix A for more information about the categorization of referring agents.

Referral Agent

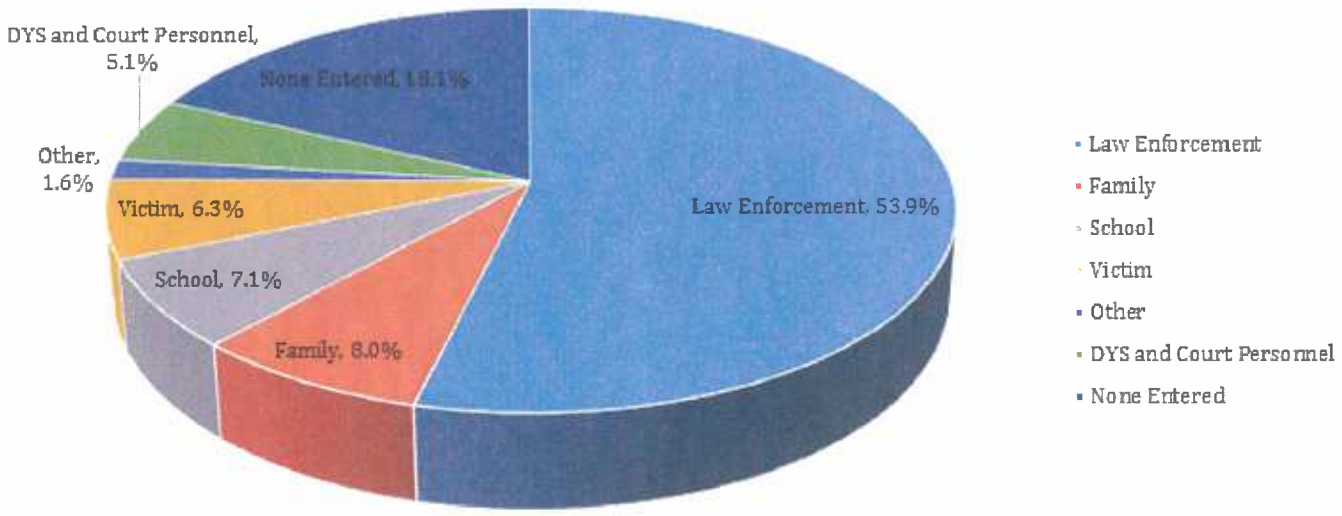

** The categories social services; medical, mental, or other professional, and other were combined into a single "other" category for the pie chart.*

State

Intake Decisions[1]

	Frequency	%
Formally Petitioned	11,384	57.7%
Diverted	6,749	34.2%
Referred to Drug Court	20	0.1%
No Order Issued	1,575	8.0%
Total	**19,728**	**100.0%**

[1] Data Source: MYCIDS

[2] Diverted: informal adjustment ordered, take no action ordered, child warned or counseled informally, MDHS monitor child or family informally, parents warned or counseled

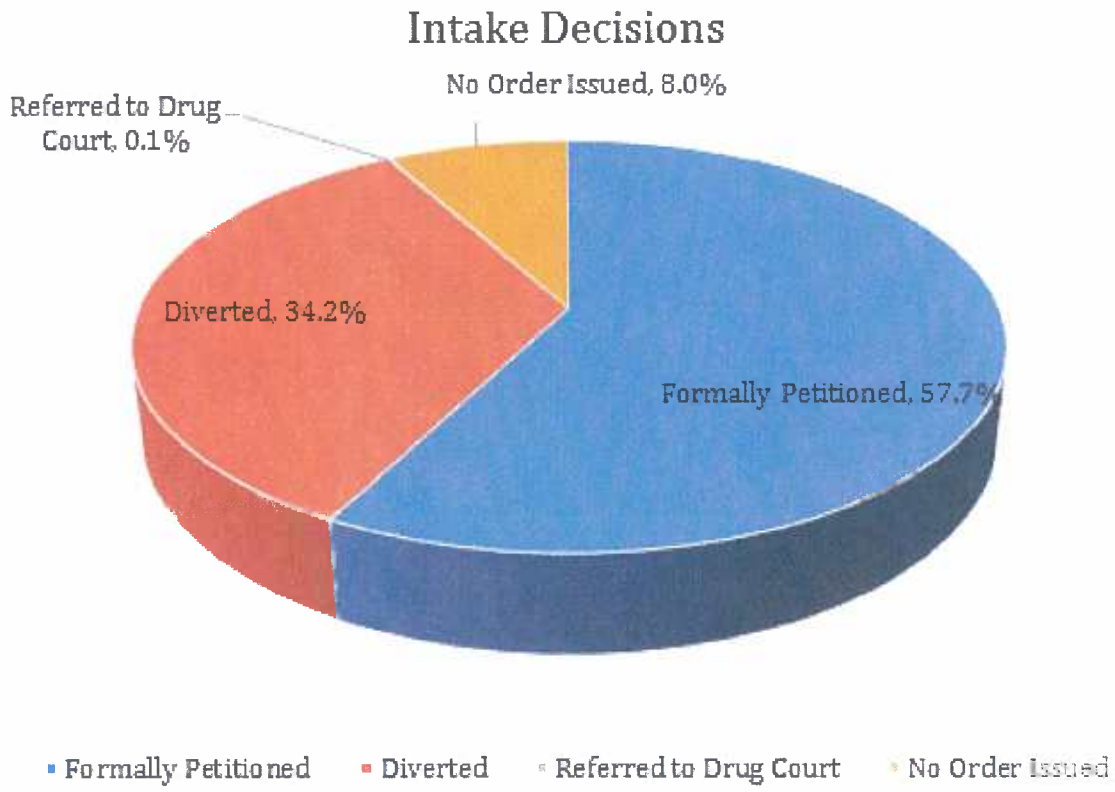

State

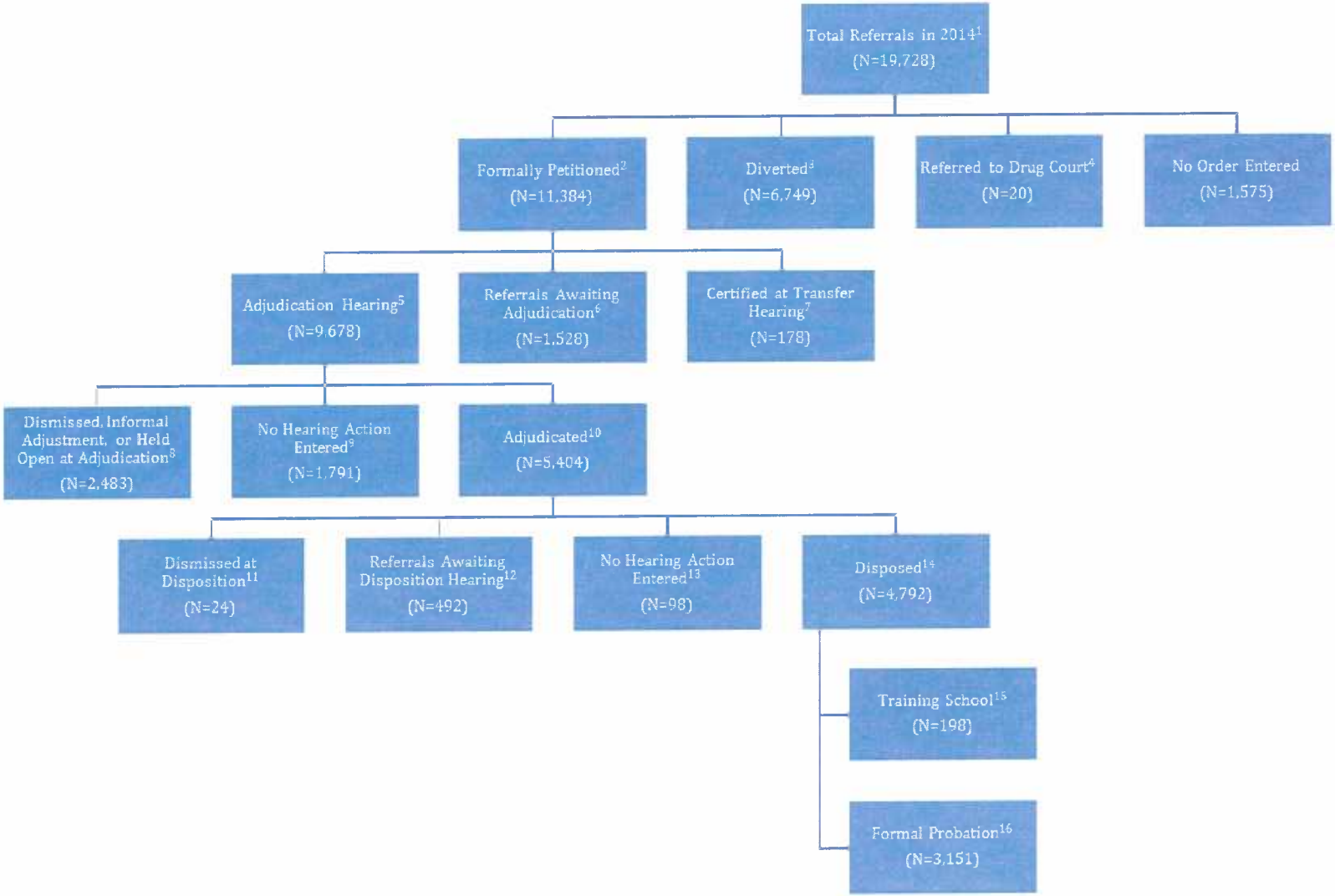
Total Referrals in 2014[1]
(N=19,728)
Formally Petitioned[2]
(N=11,384)
Diverted[3]
(N=6,749)
Referred to Drug Court[4]
(N=20)
No Order Entered
(N=1,575)
Adjudication Hearing[5]
(N=9,678)
Referrals Awaiting Adjudication[6]
(N=1,528)
Certified at Transfer Hearing[7]
(N=178)
Dismissed, Informal Adjustment, or Held Open at Adjudication[8]
(N=2,483)
No Hearing Action Entered[9]
(N=1,791)
Adjudicated[10]
(N=5,404)
Dismissed at Disposition[11]
(N=24)
Referrals Awaiting Disposition Hearing[12]
(N=492)
No Hearing Action Entered[13]
(N=98)
Disposed[14]
(N=4,792)
Training School[15]
(N=198)
Formal Probation[16]
(N=3,151)

State

[1] Total Referrals in 2014, Data Source: MYCIDS

[2] Formally Petitioned: order of the court is to formally petition

[3] Diverted: order of the court is informal adjustment, take no action, child warned or counseled informally, MDHS monitor child or family informally, and parents warned or counseled

[4] Referred to Drug Court: order of the court is to refer youth to drug court

[5] Adjudication Hearing: referrals that were formally petitioned and an adjudication hearing was held

[6] Referrals Awaiting Adjudication: referrals that were formally petitioned but an adjudication hearing has not been held

[7] Certified at Transfer Hearing: a transfer hearing was held

[8] Dismissed, Informal Adjustment, or Held Open at Adjudication: formally petitioned referrals that are diverted during the adjudication hearing

[9] No Hearing Action: formally petitioned referrals that had a scheduled adjudication hearing but no action was entered into MYCIDS

[10] Adjudicated: formally petitioned referrals that were adjudicated delinquent

[11] Dismissed at Disposition: formally petitioned and adjudicated referrals that were dismissed during the disposition hearing

[12] Referrals Awaiting Disposition Hearing: formally petitioned and adjudicated referrals that are waiting to be disposed

[13] No Hearing Action Entered: formally petitioned and adjudicated referrals that had a disposition hearing but no action was entered into MYCIDS

[14] Disposed: formally petitioned and adjudicated referrals that were given a disposition

[15] Training School: court action of training school at disposition hearing. Data provided by DYS.

[16] Formal Probation: court action of formal probation at disposition hearing

State

Top 10 Offense Categories[1]

	Frequency	%
Disorderly Conduct	2,546	12.7%
SimpleAssault	2,446	12.2%
CHINS/Run Away	2,103	10.5%
Contempt of Court	1,759	8.8%
Domestic Violence	1,611	8.0%
Burglary	1,520	7.6%
Malicious Mischief	1,576	7.9%
Petit Larceny	1,356	6.8%
Drug Offenses	1,342	6.7%
Shoplifting	711	3.5%
All Other Categories	2,626	13.1%
None Entered	438	2.2%
Total	**20,034**	**100.0%**

[1] Hand counts from Sharkey and Kemper Counties and SWORD data from Forrest County are included in tally along with data from MYCIDS.

Ranking of Offense Categories by Sex[1]

	Female		Male	
Burglary	48	13th	1,543	3rd
CHINS/run away	924	1st	1,109	7th
Contempt of Court	459	5th	1,287	4th
Disorderly Conduct	878	2nd	1,572	1st
Domestic Violence	632	4th	970	8th
Drug Offenses	194	9th	1,113	6th
Harassment	128	10th	138	16th
Malicious Mischief	237	8th	1,268	5th
Petit Larceny	407	6th	932	9th
Simple Assault	857	3rd	1,555	2nd
Shoplifting	311	7th	387	10th

[1] Data Source: MYCIDS

Ranking of Offense Categories by Race[1]

	White		Black		All Other Races	
alcohol offenses	211	10th	122	16th	27	11th
burglary	344	9th	1,098	5th	67	6th
CHINS/run away	686	1st	1,279	3rd	85	2nd
contempt of court	521	4th	1,171	4th	58	7th
disorderly conduct	405	7th	1,993	1st	74	4th
domestic violence	465	6th	1,093	6th	53	8th
drug offenses	605	2nd	631	9th	79	3rd
malicious mischief	524	3rd	916	7th	88	1st
petit larceny	386	8th	912	8th	50	9th
simple assault	495	5th	1,871	2nd	72	5th
shoplifting	343	11th	493	10th	27	10th

[1] Data Source: MYCIDS

State

Offense Severity by Sex and Race[1, 2]

	Status		Minor		Moderate		Serious		Very Serious		Total	
Female	919	45.6%	614	25.8%	2,183	29.3%	1,666	23.4%	56	17.3%	5,438	28.2%
Male	1,078	53.5%	1,747	73.4%	5,214	69.9%	5,409	75.9%	263	81.2%	13,711	71.0%
missing/miscoded	17	0.8%	19	0.8%	63	0.8%	52	0.7%	5	1.5%	156	0.8%
Total	**2,014**	**100.0%**	**2,380**	**100.0%**	**7,460**	**100.0%**	**7,127**	**100.0%**	**324**	**100.0%**	**19,305**	**100.0%**
White	667	33.1%	786	33.0%	2,197	29.5%	1,731	24.3%	102	31.5%	5,483	28.4%
Black	1,262	62.7%	1,486	62.4%	4,951	66.4%	5,144	72.2%	208	64.2%	13,051	67.6%
All Other Races	52	2.6%	60	2.5%	173	2.3%	134	1.9%	5	1.5%	424	2.2%
missing/miscoded	33	1.6%	48	2.0%	139	1.9%	118	1.7%	9	2.8%	347	1.8%
Total	**2,014**	**100.0%**	**2,380**	**100.0%**	**7,460**	**100.0%**	**7,127**	**100.0%**	**324**	**100.0%**	**19,305**	**100.0%**

[1] *Data Source: MYCIDS*

[2] *See Appendix B for more information about the categorization of offense severity.*

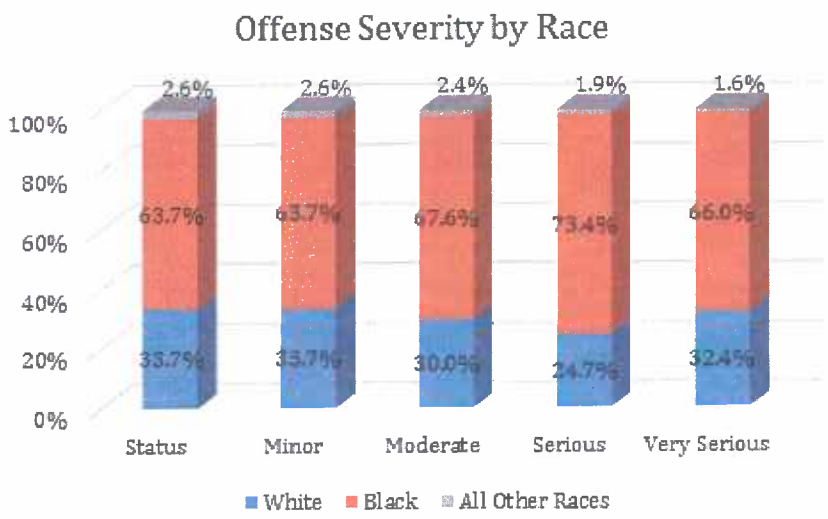

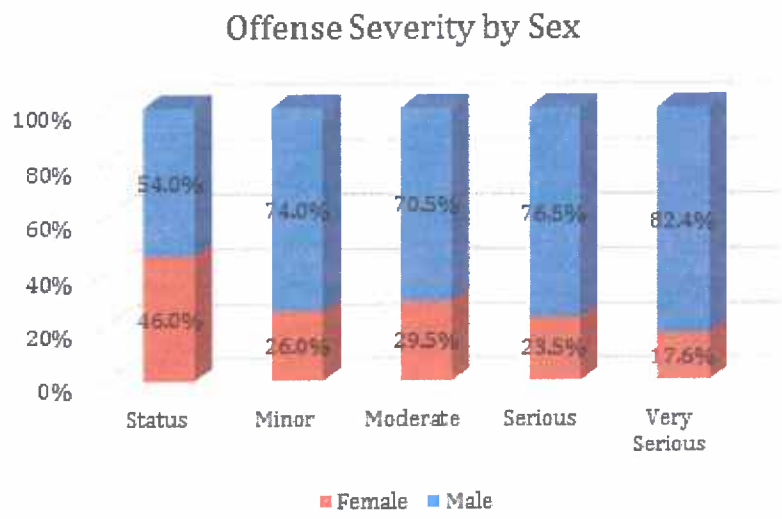

State

New Client Served Report[1]
Mental Health Intensive Adolescent Opportunity Program (AOP)

Organization	County	Total
Adams County Board of Supervisors	Adams	16
	Wilkinson	5
	Total:	**21**
Bolivar County Comm Action Agcy	Bolivar	15
	Total:	**15**
Coahoma Community College	Coahoma	30
	Total:	**30**
Exchange Club Center for Prevention	Marshall	15
	Total:	**15**
Madison County BOS	Madison	15
	Total:	**15**
McComb School District	Pike	16
	Total:	**16**
Mississippi Gulf Coast YMCA	George	7
	Harrison	19
	Hancock	7
	Jackson	6
	Total:	**39**
Phoenix Project	Pearl River	22
	Total:	**22**
Pine Belt Mental Healthcare Resources	Forrest	14
	Jones	14
	Lamar	5
	Total:	**33**
Recruitment and Training (RTP) of MS, Inc,	Attala	9
	Chickasaw	16
	Grenada	8
	Neshoba	28
	Hinds	33
	Tate	13
	Total:	**107**
Region VI Mental Health Mental Retardation Center	Holmes	7
	Leflore	18
	Total:	**25**
Region VII Mental Health Mental Retardation Commission	Clay	7
	Oktibbeha	4
	Total:	**11**
South Central Community Action Agency (SCCAA)	Claiborne	8
	Rankin	7
	Walthall	8
	Total:	**23**

Sunflower/Humphreys Prgs, Inc.	Sunflower	11
	Total:	**11**
Tunica County Board of Supvs	Tunica	15
	Total:	**15**
Warren-Yazoo Mental Health Services	Warren	34
	Yazoo	3
	Total:	**37**
Weems Comm Mental Hlth Ctr	Lauderdale	13
	Total:	**13**
WWISCAA	Isaquenna	0
	Sharkey	6
	Washington	16
	Total:	**22**
YMCA of Metropolitan Jackson	Alcorn	11
	Amite	5
	Copiah	6
	Desoto	6
	Franklin	5
	Lee	17
	Lincoln	9
	Panola	2
	Prentiss	6
	Tishomingo	6
	Total:	**73**
19 Subgrantees	**46**	**543**

[1] Data provided by the Mississippi Department of Human Services (MDHS), Division of Youth Services (DYS).

Note:

McComb School District did not renew there subgrant contract with MDHS

MDHS awarded Pike County to YMCA on March 12th 2015

Drug Court Placements (December 2014)[1]

	Enrolled First Day of Month	Enrolled Last Day of Month	Number of New Participants
Adams	25	20	0
Adams Family	0	27	
Desoto	90	89	17
Forrest	19	17	1
Harrison	36	36	4
Hinds	43	42	1
Jackson	12	12	1
Madison	19	20	1
Pike			
Rankin	30	34	4
Rankin Family		21	
(3) Greneda	10	10	0
(3) Tate	12	12	0
Walthall	8	10	2
Washington	11	11	1
Total	**315**	**361**	**32**

[1] Data provided by the Administrative Office of the Courts

State

Juvenile Electronic Monitoring and Supervision Services (JEMSS)[1]
Adapts Electronic Monitoring (AEMS)

	Jan	Feb	Mar	April	May	June	July	Aug	Sept	Oct	Nov	Dec	**Total**
Coahoma	0	1	2	3	0	0	0	0	0	0	0	0	**6**
Desoto	17	13	14	12	16	5	14	10	10	13	8	11	**143**
Grenada	1	0	1	1	1	1	1	2	1	0	3	1	**13**
Harrison	4	10	11	11	8	4	1	8	8	5	6	6	**82**
Hinds	4	5	7	5	8	1	3	4	2	4	2	1	**46**
Jackson	5	8	6	7	3	1	6	0	0	9	1	2	**48**
Jasper	2	0	0	0	0	0	1	0	0	0	0	0	**3**
Lafayette	1	1	2	0	0	0	0	0	0	0	0	0	**4**
Pearl River	8	19	7	7	11	4	1	7	6	5	7	8	**90**
Washing-ton	8	9	5	9	3	0	5	7	3	5	6	5	**65**
Total	**50**	**66**	**55**	**55**	**50**	**16**	**32**	**38**	**30**	**41**	**33**	**34**	**500**

[1] *Data provided by the Mississippi Department of Human Services (MDHS), Division of Youth Services (DYS).*

Tony Gobar Program[1]
Individualized Assessment and Comprehensive Community Intervention Initiative (IACCII)
Coahoma Community College

County	Jan	Feb	Mar	Apr	May	Jun	Jul	Aug	Sep	Oct	Nov	Dec	**Total Served**
Quitman	5	0	0	1	1	2	0	1	0	0	3	0	**13**
Total	**5**	**0**	**0**	**1**	**1**	**2**	**0**	**1**	**0**	**0**	**3**	**0**	**13**

[1] *Data provided by the Mississippi Department of Human Services (MDHS), Division of Youth Services (DYS).*

State

Post-Disposition Sanctions, Programs, and Services by Case[1]

	Frequencies
Court Sanctions	
Detention	481
Training School[2]	198
Supervision	
Formal Probation	2,386
Informal Probation	96
Fine	342
Restitution	328
Community Service	168

[1] Hand counts from Issaquena, Sharkey and Kemper Counties and SWORD data from Forrest County are included in tally along with data from MYCIDS.

[2] Data provided by the Mississippi Department of Human Services (MDHS), Division of Youth Services (DYS).

Training School Admissions[1]

Adams	3	**Itawamba**	0	**Pike**	7
Alcorn	1	**Jackson**	12	**Pontotoc**	0
Amite	0	**Jasper**	1	**Prentiss**	1
Attala	2	**Jefferson**	0	**Quitman**	0
Benton	0	**Jefferson Davis**	0	**Rankin**	1
Bolivar	5	**Jones**	7	**Scott**	0
Calhoun	1	**Kemper**	0	**Sharkey**	2
Carroll	2	**Lafayette**	2	**Simpson**	1
Chickasaw	1	**Lamar**	1	**Smith**	0
Choctaw	0	**Lauderdale**	1	**Stone**	0
Claiborne	2	**Lawrence**	0	**Sunflower**	7
Clarke	2	**Leake**	0	**Tallahatchie**	4
Clay	0	**Lee**	0	**Tate**	0
Coahoma	10	**Leflore**	3	**Tippah**	0
Copiah	3	**Lincoln**	3	**Tishomingo**	0
Covington	0	**Lowndes**	0	**Tunica**	1
Desoto	4	**Madison**	13	**Union**	0
Forrest	6	**Marion**	2	**Walthall**	0
Franklin	0	**Marshall**	0	**Warren**	7
George	0	**Monroe**	0	**Washington**	0
Greene	0	**Montgomery**	2	**Wayne**	1
Grenada	9	**Neshoba**	9	**Webster**	0
Hancock	0	**Newton**	2	**Wilkinson**	2
Harrison	17	**Noxubee**	2	**Winston**	2
Hinds	1	**Oktibbeha**	1	**Yalobusha**	1
Holmes	0	**Panola**	7	**Yazoo**	4
Humphreys	0	**Pearl River**	18	**The Municipality of**	2
Issaquena	0	**Perry**	0	**Total**	**198**

[1] Data provided by the Mississippi Department of Human Services (MDHS), Division of Youth Services (DYS).

State

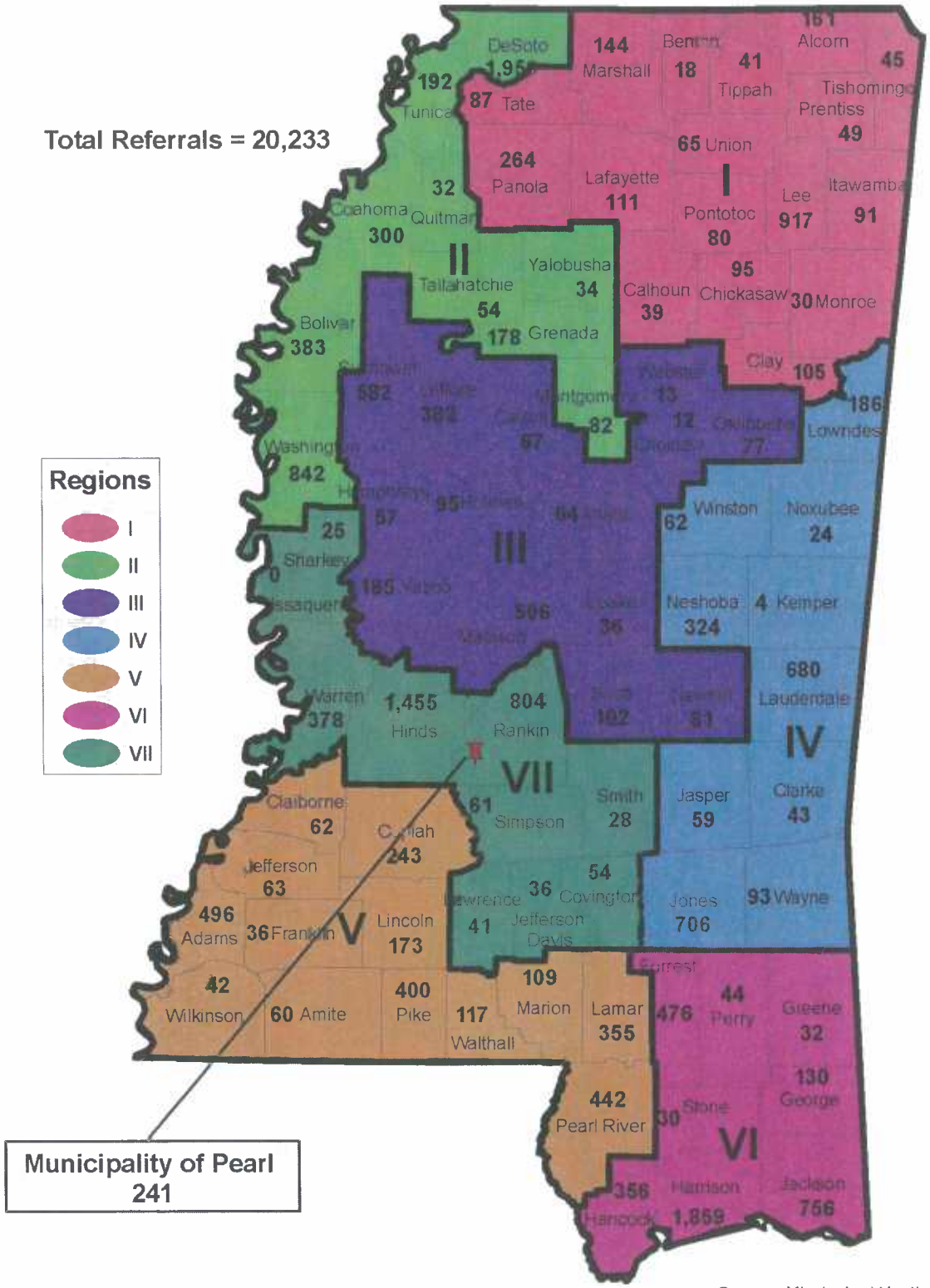

Map prepared by Colleen McKee

Source: Mississippi Youth Court Information Delivery System (MYCIDS)

Adams County (1)

Total Youth	Total Cases	Total Referrals
267	387	496

Race and Gender

	Female		Male		Missing/Miscoded		Total	
	Frequency	%	Frequency	%	Frequency	%	Frequency	%
White	11	9.5%	16	10.7%	0	0.0%	27	10.1%
Black	101	87.1%	132	88.6%	1	50.0%	234	87.6%
American Indian	0	0.0%	0	0.0%	0	0.0%	0	0.0%
Asian	0	0.0%	0	0.0%	0	0.0%	0	0.0%
Other	0	0.0%	0	0.0%	0	0.0%	0	0.0%
Hispanic	0	0.0%	0	0.0%	0	0.0%	0	0.0%
missing/miscoded	4	3.4%	1	0.7%	1	50.0%	6	2.2%
Total	116	100.0%	149	100.0%	2	100.0%	267	100.0%

Age at Intake

	Frequency	%
7 and Under	3	1.1%
8	1	0.4%
9	1	0.4%
10	0	0.0%
11	1	0.4%
12	10	3.7%
13	23	8.6%
14	42	15.7%
15	71	26.6%
16	45	16.9%
17	60	22.5%
18	6	2.2%
19 and over	3	1.1%
missing/miscoded	1	0.4%
Total	267	100.0%

Top 10 Offense Categories

	Frequency	%
Disorderly Conduct	148	29.8%
Contempt of Court	64	12.9%
CHINS/Run Away	47	9.5%
Petit Larceny	46	9.3%
Shoplifting	45	9.1%
Simple Assault	38	7.7%
Harassment	16	3.2%
Drug Offenses	14	2.8%
Malicious Mischief	14	2.8%
Burglary	13	2.6%
All Other Categories	43	8.7%
None Entered	8	1.6%
Total	496	100.0%

Intake Decisions

	Frequency	%
Formally Petitioned	290	58.5%
Diverted*	181	36.5%
Referred to Drug Court	1	0.2%
No Order Issued	24	4.8%
Total	496	100.0%

* Diverted: informal adjustment ordered, take no action ordered, child warned or counseled informally, MDHS monitor child or family informally, parents warned or counseled

Post-Disposition Sanctions, Programs, and Services by Case[1]

	Frequencies
Court Sanctions	
Detention	2
Training School[2]	3
Supervision	
Formal Probation	114
Informal Probation	0
Fine	0
Restitution	0
Community Service	0

[1] Hand counts from Issaquena, Sharkey and Kemper Counties and SWORD data from Forrest County are included in tally along with data from MYCIDS.

[2] Data provided by the Mississippi Department of Human Services (MDHS), Division of Youth Services (DYS).

Alcorn County (2)

Total Youth	Total Cases	Total Referrals
82	106	161

Race and Gender

	Female		Male		Total	
	Frequency	%	Frequency	%	Frequency	%
White	19	70.4%	31	56.4%	50	61.0%
Black	8	29.6%	23	41.8%	31	37.8%
American Indian	0	0.0%	0	0.0%	0	0.0%
Asian	0	0.0%	0	0.0%	0	0.0%
Other	0	0.0%	0	0.0%	0	0.0%
Hispanic	0	0.0%	0	0.0%	0	0.0%
missing/miscoded	0	0.0%	1	1.8%	1	1.2%
Total	27	100.0%	55	100.0%	82	100.0%

Age at Intake

	Frequency	%
7 and Under	0	0.0%
8	0	0.0%
9	0	0.0%
10	0	0.0%
11	2	2.4%
12	7	8.5%
13	7	8.5%
14	13	15.9%
15	12	14.6%
16	21	25.6%
17	20	24.4%
18	0	0.0%
19 and over	0	0.0%
missing/miscoded	0	0.0%
Total	82	100.0%

Intake Decisions

	Frequency	%
Formally Petitioned	81	50.3%
Diverted*	60	37.3%
Referred to Drug Court	0	0.0%
No Order Issued	20	12.4%
Total	161	100.0%

* Diverted: informal adjustment ordered, take no action ordered, child warned or counseled informally, MDHS monitor child or family informally, parents warned or counseled

Top 10 Offense Categories

	Frequency	%
Disorderly Conduct	23	14.3%
Drug Offenses	23	14.3%
Domestic Violence	22	13.7%
Contempt of Court	19	11.8%
Malicious Mischief	18	11.2%
Burglary	13	8.1%
Petit Larceny	9	5.6%
Simple Assault	9	5.6%
Grand Larceny	6	3.7%
Alcohol Offenses	3	1.9%
All Other Categories	16	9.9%
None Entered	0	0.0%
Total	161	100.0%

Post-Disposition Sanctions, Programs, and Services by Case[1]

	Frequencies
Court Sanctions	
Detention	9
Training School[2]	1
Supervision	
Formal Probation	18
Informal Probation	1
Fine	21
Restitution	8
Community Service	10

[1] Hand counts from Issaquena, Sharkey and Kemper Counties and SWORD data from Forrest County are included in tally along with data from MYCIDS.

[2] Data provided by the Mississippi Department of Human Services (MDHS), Division of Youth Services (DYS).

Amite County (3)

Total Youth	Total Cases	Total Referrals
32	49	60

Race and Gender

	Female		Male		Total	
	Frequency	%	Frequency	%	Frequency	%
White	1	16.7%	5	19.2%	6	18.8%
Black	5	83.3%	21	80.8%	26	81.3%
American Indian	0	0.0%	0	0.0%	0	0.0%
Asian	0	0.0%	0	0.0%	0	0.0%
Other	0	0.0%	0	0.0%	0	0.0%
Hispanic	0	0.0%	0	0.0%	0	0.0%
missing/miscoded	0	0.0%	0	0.0%	0	0.0%
Total	6	100.0%	26	100.0%	32	100.0%

Age at Intake

	Frequency	%
7 and Under	0	0.0%
8	1	3.1%
9	2	6.3%
10	3	9.4%
11	4	12.5%
12	8	25.0%
13	3	9.4%
14	2	6.3%
15	3	9.4%
16	4	12.5%
17	1	3.1%
18	0	0.0%
19 and over	0	0.0%
missing/miscoded	1	3.1%
Total	32	100.0%

Top 10 Offense Categories

	Frequency	%
Disorderly Conduct	28	46.7%
Malicious Mischief	8	13.3%
CHINS/Run Away	6	10.0%
Simple Assault	6	10.0%
Domestic Violence	5	8.3%
Weapons Offenses	3	5.0%
Drug Offenses	2	3.3%
Sexual Offenses	1	1.7%
Burglary	1	1.7%
Total	60	100.0%

Intake Decisions

	Frequency	%
Formally Petitioned	34	56.7%
Diverted*	20	33.3%
Referred to Drug Court	0	0.0%
No Order Issued	6	10.0%
Total	60	100.0%

* Diverted: informal adjustment ordered, take no action ordered, child warned or counseled informally, MDHS monitor child or family informally, parents warned or counseled

Post-Disposition Sanctions, Programs, and Services by Case[1]

	Frequencies
Court Sanctions	
Detention	0
Training School[2]	0
Supervision	
Formal Probation	12
Informal Probation	0
Fine	0
Restitution	0
Community Service	0

[1] Hand counts from Issaquena, Sharkey and Kemper Counties and SWORD data from Forrest County are included in tally along with data from MYCIDS.

[2] Data provided by the Mississippi Department of Human Services (MDHS), Division of Youth Services (DYS).

Attala County (4)

Total Youth	Total Cases	Total Referrals
40	56	64

Race and Gender

	Female		Male		Total	
	Frequency	%	Frequency	%	Frequency	%
White	1	20.0%	5	14.3%	6	15.0%
Black	4	80.0%	30	85.7%	34	85.0%
American Indian	0	0.0%	0	0.0%	0	0.0%
Asian	0	0.0%	0	0.0%	0	0.0%
Other	0	0.0%	0	0.0%	0	0.0%
Hispanic	0	0.0%	0	0.0%	0	0.0%
missing/miscoded	0	0.0%	0	0.0%	0	0.0%
Total	5	100.0%	35	100.0%	40	100.0%

Age at Intake

	Frequency	%
7 and Under	0	0.0%
8	0	0.0%
9	0	0.0%
10	0	0.0%
11	0	0.0%
12	1	2.5%
13	5	12.5%
14	3	7.5%
15	9	22.5%
16	10	25.0%
17	12	30.0%
18	0	0.0%
19 and over	0	0.0%
missing/miscoded	0	0.0%
Total	40	100.0%

Top 10 Offense Categories

	Frequency	%
Contempt of Court	16	25.0%
Burglary	12	18.8%
Drug Offenses	5	7.8%
Malicious Mischief	5	7.8%
Domestic Violence	4	6.3%
CHINS/Run Away	4	6.3%
Simple Assault	4	6.3%
Petit Larceny	3	4.7%
Sexual Offenses	2	3.1%
Arson	2	3.1%
All Other Categories	4	6.3%
None Entered	3	4.7%
Total	64	100.0%

Intake Decisions

	Frequency	%
Formally Petitioned	60	93.8%
Diverted*	1	1.6%
Referred to Drug Court	0	0.0%
No Order Issued	3	4.7%
Total	64	100.0%

* Diverted: informal adjustment ordered, take no action ordered, child warned or counseled informally, MDHS monitor child or family informally, parents warned or counseled

Post-Disposition Sanctions, Programs, and Services by Case[1]

	Frequencies
Court Sanctions	
Detention	0
Training School[2]	2
Supervision	
Formal Probation	16
Informal Probation	0
Fine	0
Restitution	1
Community Service	0

[1] Hand counts from Issaquena, Sharkey and Kemper Counties and SWORD data from Forrest County are included in tally along with data from MYCIDS.

[2] Data provided by the Mississippi Department of Human Services (MDHS), Division of Youth Services (DYS).

Benton County (5)

Total Youth	Total Cases	Total Referrals
11	12	18

Race and Gender

	Female		Male		Total	
	Frequency	%	Frequency	%	Frequency	%
White	2	66.7%	4	50.0%	6	54.5%
Black	1	33.3%	4	50.0%	5	45.5%
American Indian	0	0.0%	0	0.0%	0	0.0%
Asian	0	0.0%	0	0.0%	0	0.0%
Other	0	0.0%	0	0.0%	0	0.0%
Hispanic	0	0.0%	0	0.0%	0	0.0%
missing/miscoded	0	0.0%	0	0.0%	0	0.0%
Total	**3**	**100.0%**	**8**	**100.0%**	**11**	**100.0%**

Age at Intake

	Frequency	%
7 and Under	0	0.0%
8	0	0.0%
9	0	0.0%
10	0	0.0%
11	0	0.0%
12	0	0.0%
13	0	0.0%
14	2	18.2%
15	1	9.1%
16	3	27.3%
17	4	36.4%
18	1	9.1%
19 and over	0	0.0%
missing/miscoded	0	0.0%
Total	**11**	**100.0%**

Top 10 Offense Categories

	Frequency	%
CHINS/Run Away	5	27.8%
Simple Assault	3	16.7%
Shoplifting	2	11.1%
Harassment	2	11.1%
Other	2	11.1%
Robbery	1	5.6%
Weapons Offenses	1	5.6%
Malicious Mischief	1	5.6%
None Entered	1	5.6%
Total	**18**	**100.0%**

Intake Decisions

	Frequency	%
Formally Petitioned	12	66.7%
Diverted*	4	22.2%
Referred to Drug Court	0	0.0%
No Order Issued	2	11.1%
Total	**18**	**100.0%**

* Diverted: informal adjustment ordered, take no action ordered, child warned or counseled informally, MDHS monitor child or family informally, parents warned or counseled

Post-Disposition Sanctions, Programs, and Services by Case[1]

	Frequencies
Court Sanctions	
Detention	0
Training School[2]	0
Supervision	
Formal Probation	1
Informal Probation	0
Fine	0
Restitution	0
Community Service	0

[1] Hand counts from Issaquena, Sharkey and Kemper Counties and SWORD data from Forrest County are included in tally along with data from MYCIDS.

[2] Data provided by the Mississippi Department of Human Services (MDHS), Division of Youth Services (DYS).

Bolivar County (6)

Total Youth	Total Cases	Total Referrals
209	303	383

Race and Gender

	Female		Male		Missing/Miscoded		Total	
	Frequency	%	Frequency	%	Frequency	%	Frequency	%
White	4	5.1%	12	9.2%	0	0.0%	16	7.7%
Black	74	94.9%	116	89.2%	0	0.0%	190	90.9%
American Indian	0	116.0%	0	0.0%	0	0.0%	0	0.0%
Asian	0	0.0%	0	0.0%	0	0.0%	0	0.0%
Other	0	0.0%	0	0.0%	0	0.0%	0	0.0%
Hispanic	0	0.0%	0	0.0%	0	0.0%	0	0.0%
missing/miscoded	0	0.0%	2	1.5%	1	100.0%	3	1.4%
Total	**78**	**216.0%**	**130**	**100.0%**	**1**	**100.0%**	**209**	**100.0%**

Age at Intake

	Frequency	%
7 and Under	0	0.0%
8	0	0.0%
9	0	0.0%
10	1	0.5%
11	4	1.9%
12	12	5.7%
13	18	8.6%
14	41	19.6%
15	43	20.6%
16	45	21.5%
17	42	20.1%
18	3	1.4%
19 and over	0	0.0%
missing/miscoded	0	0.0%
Total	**209**	**100.0%**

Intake Decisions

	Frequency	%
Formally Petitioned	86	22.5%
Diverted*	284	74.2%
Referred to Drug Court	0	0.0%
No Order Issued	13	3.4%
Total	**383**	**100.0%**

* Diverted: informal adjustment ordered, take no action ordered, child warned or counseled informally, MDHS monitor child or family informally, parents warned or counseled

Top 10 Offense Categories

	Frequency	%
Disorderly Conduct	96	25.1%
Simple Assault	69	18.0%
Petit Larceny	43	11.2%
Burglary	37	9.7%
Domestic Violence	28	7.3%
Malicious Mischief	24	6.3%
Shoplifting	16	4.2%
Contempt of Court	16	4.2%
CHINS/Run Away	10	2.6%
Drug Offenses	10	2.6%
All Other Categories	32	8.4%
None Entered	2	0.5%
Total	**383**	**100.0%**

Post-Disposition Sanctions, Programs, and Services by Case[1]

	Frequencies
Court Sanctions	
Detention	1
Training School[2]	5
Supervision	
Formal Probation	29
Informal Probation	0
Fine	0
Restitution	0
Community Service	0

[1] Hand counts from Issaquena, Sharkey and Kemper Counties and SWORD data from Forrest County are included in tally along with data from MYCIDS.

[2] Data provided by the Mississippi Department of Human Services (MDHS), Division of Youth Services (DYS).

Calhoun County (7)

Total Youth	Total Cases	Total Referrals
21	27	39

Race and Gender

	Female		Male		Missing/Miscoded		Total	
	Frequency	%	Frequency	%	Frequency	%	Frequency	%
White	1	25.0%	7	43.8%	0	0.0%	8	38.1%
Black	2	50.0%	8	50.0%	0	0.0%	10	47.6%
American Indian	0	0.0%	0	0.0%	0	0.0%	0	0.0%
Asian	0	0.0%	0	0.0%	0	0.0%	0	0.0%
Other	0	0.0%	0	0.0%	0	0.0%	0	0.0%
Hispanic	1	25.0%	1	6.3%	0	0.0%	2	9.5%
missing/miscoded	0	0.0%	0	0.0%	1	100.0%	1	4.8%
Total	**4**	**100.0%**	**16**	**100.0%**	**1**	**100.0%**	**21**	**100.0%**

Age at Intake

	Frequency	%
7 and Under	0	0.0%
8	0	0.0%
9	0	0.0%
10	0	0.0%
11	2	9.5%
12	0	0.0%
13	0	0.0%
14	0	0.0%
15	4	19.0%
16	8	38.1%
17	5	23.8%
18	1	4.8%
19 and over	0	0.0%
missing/miscoded	1	4.8%
Total	**21**	**100.0%**

Top 10 Offense Categories

	Frequency	%
Contempt of Court	7	17.9%
Burglary	5	12.8%
Malicious Mischief	5	12.8%
Drug Offenses	4	10.3%
Aggravated Assault	3	7.7%
Simple Assault	3	7.7%
CHINS/Run Away	2	5.1%
Other	2	5.1%
Disorderly Conduct	1	2.6%
Grand Larceny	1	2.6%
All Other Categories	3	7.7%
None Entered	3	7.7%
Total	**39**	**100.0%**

Intake Decisions

	Frequency	%
Formally Petitioned	29	74.4%
Diverted*	5	12.8%
Referred to Drug Court	0	0.0%
No Order Issued	5	12.8%
Total	**39**	**100.0%**

* Diverted: informal adjustment ordered, take no action ordered, child warned or counseled informally, MDHS monitor child or family informally, parents warned or counseled

Post-Disposition Sanctions, Programs, and Services by Case[1]

	Frequencies
Court Sanctions	
Detention	2
Training School[2]	1
Supervision	
Formal Probation	3
Informal Probation	0
Fine	2
Restitution	2
Community Service	0

[1] Hand counts from Issaquena, Sharkey and Kemper Counties and SWORD data from Forrest County are included in tally along with data from MYCIDS.

[2] Data provided by the Mississippi Department of Human Services (MDHS), Division of Youth Services (DYS).

Carroll County (8)

Total Youth	Total Cases	Total Referrals
16	17	67

Race and Gender

	Female		Male		Total	
	Frequency	%	Frequency	%	Frequency	%
White	2	66.7%	3	23.1%	5	31.3%
Black	1	33.3%	10	76.9%	11	68.8%
American Indian	0	0.0%	0	0.0%	0	0.0%
Asian	0	0.0%	0	0.0%	0	0.0%
Other	0	0.0%	0	0.0%	0	0.0%
Hispanic	0	0.0%	0	0.0%	0	0.0%
missing/miscoded	0	0.0%	0	0.0%	0	0.0%
Total	3	100.0%	13	100.0%	16	100.0%

Age at Intake

	Frequency	%
7 and Under	0	0.0%
8	0	0.0%
9	0	0.0%
10	0	0.0%
11	0	0.0%
12	1	6.3%
13	2	12.5%
14	2	12.5%
15	3	18.8%
16	4	25.0%
17	4	25.0%
18	0	0.0%
19 and over	0	0.0%
missing/miscoded	0	0.0%
Total	16	100.0%

Top 10 Offense Categories

	Frequency	%
Burglary	39	58.2%
Malicious Mischief	15	22.4%
Simple Assault	3	4.5%
Sexual Offenses	2	3.0%
Domestic Violence	2	3.0%
CHINS/Run Away	2	3.0%
Drug Offenses	2	3.0%
Petit Larceny	1	1.5%
Fraud	1	1.5%
Total	67	100.0%

Intake Decisions

	Frequency	%
Formally Petitioned	62	92.5%
Diverted*	5	7.5%
Referred to Drug Court	0	0.0%
No Order Issued	0	0.0%
Total	67	100.0%

* Diverted: informal adjustment ordered, take no action ordered, child warned or counseled informally, MDHS monitor child or family informally, parents warned or counseled

Post-Disposition Sanctions, Programs, and Services by Case[1]

	Frequencies
Court Sanctions	
Detention	0
Training School[2]	2
Supervision	
Formal Probation	0
Informal Probation	0
Fine	0
Restitution	0
Community Service	0

[1] Hand counts from Issaquena, Sharkey and Kemper Counties and SWORD data from Forrest County are included in tally along with data from MYCIDS.

[2] Data provided by the Mississippi Department of Human Services (MDHS), Division of Youth Services (DYS).

Chickasaw County (9)

Total Youth	Total Cases	Total Referrals
60	74	95

Race and Gender

	Female		Male		Total	
	Frequency	%	Frequency	%	Frequency	%
White	5	21.7%	9	24.3%	14	23.3%
Black	16	69.6%	21	56.8%	37	61.7%
American Indian	0	0.0%	0	0.0%	0	0.0%
Asian	0	0.0%	0	0.0%	0	0.0%
Other	0	0.0%	0	0.0%	0	0.0%
Hispanic	2	8.7%	6	16.2%	8	13.3%
missing/miscoded	0	0.0%	1	2.7%	1	1.7%
Total	**23**	**100.0%**	**37**	**100.0%**	**60**	**100.0%**

Age at Intake

	Frequency	%
7 and Under	0	0.0%
8	0	0.0%
9	0	0.0%
10	0	0.0%
11	0	0.0%
12	5	8.3%
13	4	6.7%
14	6	10.0%
15	9	15.0%
16	12	20.0%
17	22	36.7%
18	1	1.7%
19 and over	0	0.0%
missing/miscoded	1	1.7%
Total	**60**	**100.0%**

Intake Decisions

	Frequency	%
Formally Petitioned	83	87.4%
Diverted*	4	4.2%
Referred to Drug Court	0	0.0%
No Order Issued	8	8.4%
Total	**95**	**100.0%**

* Diverted: informal adjustment ordered, take no action ordered, child warned or counseled informally, MDHS monitor child or family informally, parents warned or counseled

Top 10 Offense Categories

	Frequency	%
Contempt of Court	21	22.1%
Drug Offenses	16	16.8%
Malicious Mischief	8	8.4%
Domestic Violence	7	7.4%
Arson	6	6.3%
CHINS/Run Away	5	5.3%
Disorderly Conduct	5	5.3%
Petit Larceny	4	4.2%
Simple Assault	4	4.2%
Burglary	3	3.2%
All Other Categories	8	8.4%
None Entered	8	8.4%
Total	**95**	**100.0%**

Post-Disposition Sanctions, Programs, and Services by Case[1]

	Frequencies
Court Sanctions	
Detention	0
Training School[2]	1
Supervision	
Formal Probation	0
Informal Probation	0
Fine	0
Restitution	0
Community Service	0

[1] Hand counts from Issaquena, Sharkey and Kemper Counties and SWORD data from Forrest County are included in tally along with data from MYCIDS.

[2] Data provided by the Mississippi Department of Human Services (MDHS), Division of Youth Services (DYS).

Choctaw County (10)

Total Youth	Total Cases	Total Referrals
9	12	12

Race and Gender

	Female		Male		Total	
	Frequency	%	Frequency	%	Frequency	%
White	1	50.0%	3	42.9%	4	44.4%
Black	1	50.0%	4	57.1%	5	55.6%
American Indian	0	0.0%	0	0.0%	0	0.0%
Asian	0	0.0%	0	0.0%	0	0.0%
Other	0	0.0%	0	0.0%	0	0.0%
Hispanic	0	0.0%	0	0.0%	0	0.0%
missing/miscoded	0	0.0%	0	0.0%	0	0.0%
Total	2	100.0%	7	100.0%	9	100.0%

Age at Intake

	Frequency	%
7 and Under	0	0.0%
8	0	0.0%
9	0	0.0%
10	0	0.0%
11	0	0.0%
12	0	0.0%
13	0	0.0%
14	0	0.0%
15	2	22.2%
16	5	55.6%
17	1	11.1%
18	0	0.0%
19 and over	0	0.0%
missing/miscoded	1	11.1%
Total	9	100.0%

Top 10 Offense Categories

	Frequency	%
Simple Assault	5	41.7%
Sexual Offenses	1	8.3%
Domestic Violence	1	8.3%
Weapons Offenses	1	8.3%
Aggravated Assault	1	8.3%
Grand Larceny	1	8.3%
Malicious Mischief	1	8.3%
None Entered	1	8.3%
Total	12	100.0%

Intake Decisions

	Frequency	%
Formally Petitioned	9	75.0%
Diverted*	2	16.7%
Referred to Drug Court	0	0.0%
No Order Issued	1	8.3%
Total	12	100.0%

* Diverted: informal adjustment ordered, take no action ordered, child warned or counseled informally, MDHS monitor child or family informally, parents warned or counseled

Post-Disposition Sanctions, Programs, and Services by Case[1]

	Frequencies
Court Sanctions	
Detention	0
Training School[2]	0
Supervision	
Formal Probation	0
Informal Probation	0
Fine	0
Restitution	0
Community Service	0

[1] Hand counts from Issaquena, Sharkey and Kemper Counties and SWORD data from Forrest County are included in tally along with data from MYCIDS.

[2] Data provided by the Mississippi Department of Human Services (MDHS), Division of Youth Services (DYS).

Claiborne County (11)

Total Youth	Total Cases	Total Referrals
35	37	62

Race and Gender

	Female		Male		Total	
	Frequency	%	Frequency	%	Frequency	%
White	0	0.0%	0	0.0%	0	0.0%
Black	11	100.0%	24	100.0%	35	100.0%
American Indian	0	0.0%	0	0.0%	0	0.0%
Asian	0	0.0%	0	0.0%	0	0.0%
Other	0	0.0%	0	0.0%	0	0.0%
Hispanic	0	0.0%	0	0.0%	0	0.0%
missing/miscoded	0	0.0%	0	0.0%	0	0.0%
Total	11	100.0%	24	100.0%	35	100.0%

Age at Intake

	Frequency	%
7 and Under	0	0.0%
8	0	0.0%
9	0	0.0%
10	2	5.7%
11	2	5.7%
12	1	2.9%
13	3	8.6%
14	3	8.6%
15	5	14.3%
16	4	11.4%
17	12	34.3%
18	3	8.6%
19 and over	0	0.0%
missing/miscoded	0	0.0%
Total	35	100.0%

Intake Decisions

	Frequency	%
Formally Petitioned	52	83.9%
Diverted*	9	14.5%
Referred to Drug Court	0	0.0%
No Order Issued	1	1.6%
Total	62	100.0%

* Diverted: informal adjustment ordered, take no action ordered, child warned or counseled informally, MDHS monitor child or family informally, parents warned or counseled

Top 10 Offense Categories

	Frequency	%
Simple Assault	13	21.0%
Malicious Mischief	11	17.7%
Burglary	8	12.9%
CHINS/Run Away	7	11.3%
Disorderly Conduct	6	9.7%
Weapons Offenses	3	4.8%
Domestic Violence	2	3.2%
Contempt of Court	2	3.2%
Drug Offenses	2	3.2%
Harassment	2	3.2%
All Other Categories	5	8.1%
None Entered	1	1.6%
Total	62	100.0%

Post-Disposition Sanctions, Programs, and Services by Case[1]

	Frequencies
Court Sanctions	
Detention	1
Training School[2]	2
Supervision	
Formal Probation	5
Informal Probation	0
Fine	0
Restitution	3
Community Service	0

[1] Hand counts from Issaquena, Sharkey and Kemper Counties and SWORD data from Forrest County are included in tally along with data from MYCIDS.

[2] Data provided by the Mississippi Department of Human Services (MDHS), Division of Youth Services (DYS).

Clarke County (12)

Total Youth	Total Cases	Total Referrals
25	30	43

Race and Gender

	Female		Male		Missing/Miscoded		Total	
	Frequency	%	Frequency	%	Frequency	%	Frequency	%
White	3	30.0%	7	53.8%	0	0.0%	10	40.0%
Black	6	60.0%	6	46.2%	0	0.0%	12	48.0%
American Indian	1	10.0%	0	0.0%	0	0.0%	1	4.0%
Asian	0	0.0%	0	0.0%	0	0.0%	0	0.0%
Other	0	0.0%	0	0.0%	0	0.0%	0	0.0%
Hispanic	0	0.0%	0	0.0%	0	0.0%	0	0.0%
missing/miscoded	0	0.0%	0	0.0%	2	100.0%	2	8.0%
Total	**10**	**100.0%**	**13**	**100.0%**	**2**	**100.0%**	**25**	**100.0%**

Age at Intake

	Frequency	%
7 and Under	0	0.0%
8	0	0.0%
9	0	0.0%
10	0	0.0%
11	0	0.0%
12	1	4.0%
13	3	12.0%
14	2	8.0%
15	6	24.0%
16	6	24.0%
17	6	24.0%
18	0	0.0%
19 and over	0	0.0%
missing/miscoded	1	4.0%
Total	**25**	**100.0%**

Top 10 Offense Categories

	Frequency	%
Simple Assault	12	27.9%
Malicious Mischief	11	25.6%
Disorderly Conduct	5	11.6%
Domestic Violence	3	7.0%
Contempt of Court	3	7.0%
Burglary	2	4.7%
Traffic Violation	2	4.7%
Sexual Offenses	1	2.3%
Alcohol Offenses	1	2.3%
Drug Offenses	1	2.3%
All Other Categories	1	2.3%
None Entered	1	2.3%
Total	**43**	**100.0%**

Intake Decisions

	Frequency	%
Formally Petitioned	31	72.1%
Diverted*	11	25.6%
Referred to Drug Court	0	0.0%
No Order Issued	1	2.3%
Total	**43**	**100.0%**

* Diverted: informal adjustment ordered, take no action ordered, child warned or counseled informally, MDHS monitor child or family informally, parents warned or counseled

Post-Disposition Sanctions, Programs, and Services by Case[1]

	Frequencies
Court Sanctions	
Detention	1
Training School[2]	2
Supervision	
Formal Probation	7
Informal Probation	0
Fine	0
Restitution	4
Community Service	0

[1] Hand counts from Issaquena, Sharkey and Kemper Counties and SWORD data from Forrest County are included in tally along with data from MYCIDS.

[2] Data provided by the Mississippi Department of Human Services (MDHS), Division of Youth Services (DYS).

Clay County (13)

Total Youth	Total Cases	Total Referrals
64	65	105

Race and Gender

	Female		Male		Missing/Miscoded		Total	
	Frequency	%	Frequency	%	Frequency	%	Frequency	%
White	1	12.5%	6	12.5%	0	0.0%	7	10.9%
Black	6	75.0%	41	85.4%	0	0.0%	47	73.4%
American Indian	0	0.0%	0	0.0%	0	0.0%	0	0.0%
Asian	0	0.0%	0	0.0%	0	0.0%	0	0.0%
Other	0	0.0%	0	0.0%	0	0.0%	0	0.0%
Hispanic	1	12.5%	1	2.1%	0	0.0%	2	3.1%
missing/miscoded		0.0%	0	0.0%	8	100.0%	8	12.5%
Total	**8**	**100.0%**	**48**	**100.0%**	**8**	**100.0%**	**64**	**100.0%**

Age at Intake

	Frequency	%
7 and Under	0	0.0%
8	0	0.0%
9	1	1.6%
10	0	0.0%
11	2	3.1%
12	1	1.6%
13	5	7.8%
14	9	14.1%
15	10	15.6%
16	11	17.2%
17	14	21.9%
18	3	4.7%
19 and over	0	0.0%
missing/miscoded	8	12.5%
Total	**64**	**100.0%**

Top 10 Offense Categories

	Frequency	%
Burglary	18	17.1%
Malicious Mischief	13	12.4%
Disorderly Conduct	11	10.5%
CHINS/Run Away	10	9.5%
Simple Assault	10	9.5%
Other	6	5.7%
Drug Offenses	5	4.8%
Petit Larceny	4	3.8%
Shoplifting	4	3.8%
Domestic Violence	4	3.8%
All Other Categories	13	12.4%
None Entered	7	6.7%
Total	**105**	**100.0%**

Intake Decisions

	Frequency	%
Formally Petitioned	63	60.0%
Diverted*	24	22.9%
Referred to Drug Court	0	0.0%
No Order Issued	18	17.1%
Total	**105**	**100.0%**

* Diverted: informal adjustment ordered, take no action ordered, child warned or counseled informally, MDHS monitor child or family informally, parents warned or counseled

Post-Disposition Sanctions, Programs, and Services by Case[1]

	Frequencies
Court Sanctions	
Detention	1
Training School[2]	0
Supervision	
Formal Probation	5
Informal Probation	0
Fine	0
Restitution	0
Community Service	0

[1] Hand counts from Issaquena, Sharkey and Kemper Counties and SWORD data from Forrest County are included in tally along with data from MYCIDS.

[2] Data provided by the Mississippi Department of Human Services (MDHS), Division of Youth Services (DYS).

Coahoma County (14)

Total Youth	Total Cases	Total Referrals
179	238	300

Race and Gender

	Female		Male		Missing/Miscoded		Total	
	Frequency	%	Frequency	%	Frequency	%	Frequency	%
White	5	16.1%	2	1.4%	0	0.0%	7	3.9%
Black	26	83.9%	138	96.5%	0	0.0%	164	91.6%
American Indian	0	0.0%	0	0.0%	0	0.0%	0	0.0%
Asian	0	0.0%	2	1.4%	0	0.0%	2	1.1%
Other	0	0.0%	0	0.0%	0	0.0%	0	0.0%
Hispanic	0	0.0%	0	0.0%	0	0.0%	0	0.0%
missing/miscoded	0	0.0%	1	0.7%	5	100.0%	6	3.4%
Total	**31**	**100.0%**	**143**	**100.0%**	**5**	**100.0%**	**179**	**100.0%**

Age at Intake

	Frequency	%
7 and Under	0	0.0%
8	0	0.0%
9	1	0.6%
10	6	3.4%
11	4	2.2%
12	10	5.6%
13	11	6.1%
14	27	15.1%
15	32	17.9%
16	48	26.8%
17	36	20.1%
18	0	0.0%
19 and over	0	0.0%
missing/miscoded	4	2.2%
Total	**179**	**100.0%**

Intake Decisions

	Frequency	%
Formally Petitioned	148	49.3%
Diverted*	152	50.7%
Referred to Drug Court	0	0.0%
No Order Issued	0	0.0%
Total	**300**	**100.0%**

* Diverted: informal adjustment ordered, take no action ordered, child warned or counseled informally, MDHS monitor child or family informally, parents warned or counseled

Top 10 Offense Categories

	Frequency	%
Disorderly Conduct	58	19.3%
Simple Assault	49	16.3%
Malicious Mischief	44	14.7%
Burglary	42	14.0%
Petit Larceny	20	6.7%
Weapons Offenses	16	5.3%
Contempt of Court	13	4.3%
Domestic Violence	11	3.7%
Shoplifting	9	3.0%
CHINS/Run Away	8	2.7%
All Other Categories	30	10.0%
None Entered	0	0.0%
Total	**300**	**100.0%**

Post-Disposition Sanctions, Programs, and Services by Case[1]

	Frequencies
Court Sanctions	
Detention	9
Training School[2]	10
Supervision	
Formal Probation	65
Informal Probation	0
Fine	0
Restitution	0
Community Service	0

[1] Hand counts from Issaquena, Sharkey and Kemper Counties and SWORD data from Forrest County are included in tally along with data from MYCIDS.

[2] Data provided by the Mississippi Department of Human Services (MDHS), Division of Youth Services (DYS).

Copiah County (15)

Total Youth	Total Cases	Total Referrals
139	192	243

Race and Gender

	Female		Male		Missing/Miscoded		Total	
	Frequency	%	Frequency	%	Frequency	%	Frequency	%
White	7	15.9%	23	25.6%	0	0.0%	30	21.6%
Black	33	75.0%	64	71.1%	2	40.0%	99	71.2%
American Indian	0	0.0%	0	0.0%	0	0.0%	0	0.0%
Asian	0	0.0%	0	0.0%	0	0.0%	0	0.0%
Other	0	0.0%	0	0.0%	0	0.0%	0	0.0%
Hispanic	3	6.8%	2	2.2%	0	0.0%	5	3.6%
missing/miscoded	1	2.3%	1	1.1%	3	60.0%	5	3.6%
Total	44	100.0%	90	100.0%	5	100.0%	139	100.0%

Age at Intake

	Frequency	%
7 and Under	0	0.0%
8	0	0.0%
9	0	0.0%
10	3	2.2%
11	5	3.6%
12	3	2.2%
13	5	3.6%
14	22	15.8%
15	22	15.8%
16	34	24.5%
17	36	25.9%
18	3	2.2%
19 and over	0	0.0%
missing/miscoded	6	4.3%
Total	139	100.0%

Intake Decisions

	Frequency	%
Formally Petitioned	146	60.1%
Diverted*	88	36.2%
Referred to Drug Court	0	0.0%
No Order Issued	9	3.7%
Total	243	100.0%

* Diverted: informal adjustment ordered, take no action ordered, child warned or counseled informally, MDHS monitor child or family informally, parents warned or counseled

Top 10 Offense Categories

	Frequency	%
Simple Assault	49	20.2%
Disorderly Conduct	34	14.0%
Malicious Mischief	32	13.2%
Burglary	22	9.1%
Contempt of Court	18	7.4%
Petit Larceny	15	6.2%
CHINS/Run Away	14	5.8%
Domestic Violence	8	3.3%
Drug Offenses	8	3.3%
Shoplifting	6	2.5%
All Other Categories	28	11.5%
None Entered	9	3.7%
Total	243	100.0%

Post-Disposition Sanctions, Programs, and Services by Case[1]

	Frequencies
Court Sanctions	
Detention	0
Training School[2]	3
Supervision	
Formal Probation	15
Informal Probation	4
Fine	18
Restitution	5
Community Service	0

[1] Hand counts from Issaquena, Sharkey and Kemper Counties and SWORD data from Forrest County are included in tally along with data from MYCIDS.

[2] Data provided by the Mississippi Department of Human Services (MDHS), Division of Youth Services (DYS).

Covington County (16)

Total Youth	Total Cases	Total Referrals
42	50	54

Race and Gender

	Female		Male		Missing/Miscoded		Total	
	Frequency	%	Frequency	%	Frequency	%	Frequency	%
White	1	9.1%	11	37.9%	0	0.0%	12	28.6%
Black	10	90.9%	18	62.1%	0	0.0%	28	66.7%
American Indian	0	0.0%	0	0.0%	0	0.0%	0	0.0%
Asian	0	0.0%	0	0.0%	0	0.0%	0	0.0%
Other	0	0.0%	0	0.0%	0	0.0%	0	0.0%
Hispanic	0	0.0%	0	0.0%	0	0.0%	0	0.0%
missing/miscoded	0	0.0%	0	0.0%	2	100.0%	2	4.8%
Total	**11**	**100.0%**	**29**	**100.0%**	**2**	**100.0%**	**42**	**100.0%**

Age at Intake

	Frequency	%
7 and Under	0	0.0%
8	0	0.0%
9	0	0.0%
10	0	0.0%
11	0	0.0%
12	2	4.8%
13	3	7.1%
14	3	7.1%
15	9	21.4%
16	11	26.2%
17	11	26.2%
18	1	2.4%
19 and over	0	0.0%
missing/miscoded	2	4.8%
Total	**42**	**100.0%**

Top 10 Offense Categories

	Frequency	%
Disorderly Conduct	20	37.0%
Drug Offenses	7	13.0%
Malicious Mischief	5	9.3%
Simple Assault	5	9.3%
Contempt of Court	4	7.4%
Burglary	3	5.6%
Domestic Violence	2	3.7%
Harassment	2	3.7%
Robbery	1	1.9%
Shoplifting	1	1.9%
All Other Categories	0	0.0%
None Entered	4	7.4%
Total	**54**	**100.0%**

Intake Decisions

	Frequency	%
Formally Petitioned	41	75.9%
Diverted*	8	14.8%
Referred to Drug Court	0	0.0%
No Order Issued	5	9.3%
Total	**54**	**100.0%**

* Diverted: informal adjustment ordered, take no action ordered, child warned or counseled informally, MDHS monitor child or family informally, parents warned or counseled

Post-Disposition Sanctions, Programs, and Services by Case[1]

	Frequencies
Court Sanctions	
Detention	0
Training School[2]	0
Supervision	
Formal Probation	16
Informal Probation	2
Fine	1
Restitution	0
Community Service	0

[1] Hand counts from Issaquena, Sharkey and Kemper Counties and SWORD data from Forrest County are included in tally along with data from MYCIDS.

[2] Data provided by the Mississippi Department of Human Services (MDHS), Division of Youth Services (DYS).

Desoto County (17)

Total Youth	Total Cases	Total Referrals
958	1161	1950

Race and Gender

	Female		Male		Missing/Miscoded		Total	
	Frequency	%	Frequency	%	Frequency	%	Frequency	%
White	147	47.4%	271	42.4%	0	0.0%	418	43.6%
Black	148	47.7%	339	53.1%	0	0.0%	487	50.8%
American Indian	0	0.0%	0	0.0%	0	0.0%	0	0.0%
Asian	2	0.6%	1	0.2%	0	0.0%	3	0.3%
Other	2	0.6%	8	1.3%	0	0.0%	10	1.0%
Hispanic	7	2.3%	16	2.5%	0	0.0%	23	2.4%
missing/miscoded	4	1.3%	4	0.6%	9	100.0%	17	1.8%
Total	**310**	**100.0%**	**639**	**100.0%**	**9**	**100.0%**	**958**	**100.0%**

Age at Intake

	Frequency	%
7 and Under	1	0.1%
8	0	0.0%
9	3	0.3%
10	3	0.3%
11	19	2.0%
12	37	3.9%
13	67	7.0%
14	134	14.0%
15	159	16.6%
16	265	27.7%
17	251	26.2%
18	14	1.5%
19 and over	0	0.0%
missing/miscoded	5	0.5%
Total	**958**	**100.0%**

Top 10 Offense Categories

	Frequency	%
CHINS/Run Away	344	17.6%
Contempt of Court	299	15.3%
Disorderly Conduct	191	9.8%
Simple Assault	189	9.7%
Petit Larceny	159	8.2%
Drug Offenses	125	6.4%
Domestic Violence	122	6.3%
Malicious Mischief	114	5.8%
Alcohol Offenses	78	4.0%
Burglary	72	3.7%
All Other Categories	227	11.6%
None Entered	30	1.5%
Total	**1950**	**100.0%**

Intake Decisions

	Frequency	%
Formally Petitioned	1329	68.2%
Diverted*	376	19.3%
Referred to Drug Court	0	0.0%
No Order Issued	245	12.6%
Total	**1950**	**100.0%**

* Diverted: informal adjustment ordered, take no action ordered, child warned or counseled informally, MDHS monitor child or family informally, parents warned or counseled

Post-Disposition Sanctions, Programs, and Services by Case[1]

	Frequencies
Court Sanctions	
Detention	204
Training School[2]	4
Supervision	
Formal Probation	269
Informal Probation	3
Fine	96
Restitution	31
Community Service	20

[1] Hand counts from Issaquena, Sharkey and Kemper Counties and SWORD data from Forrest County are included in tally along with data from MYCIDS.

[2] Data provided by the Mississippi Department of Human Services (MDHS), Division of Youth Services (DYS).

Forrest County (18)

Total Youth	Total Cases	Total Referrals
264	284	476

Race and Gender

	Female		Male		Total	
	Frequency	%	Frequency	%	Frequency	%
White	6	28.6%	90	37.0%	96	36.4%
Black	15	71.4%	148	60.9%	163	61.7%
American Indian	0	0.0%	2	0.8%	2	0.8%
Asian		0.0%		0.0%	0	0.0%
Other		0.0%		0.0%	0	0.0%
Hispanic	0	0.0%	3	1.2%	3	1.1%
missing/miscoded		0.0%	0	0.0%	0	0.0%
Total	21	100.0%	243	100.0%	264	100.0%

Age at Intake

	Frequency	%
7 and Under	0	0.0%
8	0	0.0%
9	0	0.0%
10	0	0.0%
11	0	0.0%
12	5	1.9%
13	29	11.0%
14	44	16.7%
15	61	23.1%
16	64	24.2%
17	61	23.1%
18	0	0.0%
19 and over	0	0.0%
missing/miscoded	0	0.0%
Total	264	100.0%

Top 10 Offense Categories

	Frequency	%
Disorderly Conduct	68	25.8%
CHINS/Run Away	53	20.1%
Burglary	46	17.4%
Drug Offenses	25	9.5%
Grand Larceny	14	5.3%
Alcohol Offense	13	4.9%
Malicious Mischief	11	4.2%
Petit Larceny	8	3.0%
Shoplifting	7	2.7%
Sexual Offenses	4	1.5%
All Other Categories	15	5.7%
None Entered	0	0.0%
Total	264	100.0%

Post-Disposition Sanctions, Programs, and Services by Case[1]

	Frequencies
Court Sanctions	
Detention	22
Training School[2]	6
Supervision	
Formal Probation	67
Informal Probation	2
Fine	0
Restitution	12
Community Service	30

[1] Hand counts from Issaquena, Sharkey and Kemper Counties and SWORD data from Forrest County are included in tally along with data from MYCIDS.

[2] Data provided by the Mississippi Department of Human Services (MDHS), Division of Youth Services (DYS).

Franklin County (19)

Total Youth	Total Cases	Total Referrals
26	27	36

Race and Gender

	Female		Male		Total	
	Frequency	%	Frequency	%	Frequency	%
White	5	62.5%	10	55.6%	15	57.7%
Black	3	37.5%	8	44.4%	11	42.3%
American Indian	0	0.0%	0	0.0%	0	0.0%
Asian	0	0.0%	0	0.0%	0	0.0%
Other	0	0.0%	0	0.0%	0	0.0%
Hispanic	0	0.0%	0	0.0%	0	0.0%
missing/miscoded	0	0.0%	0	0.0%	0	0.0%
Total	8	100.0%	18	100.0%	26	100.0%

Age at Intake

	Frequency	%
7 and Under	0	0.0%
8	0	0.0%
9	0	0.0%
10	0	0.0%
11	0	0.0%
12	3	11.5%
13	4	15.4%
14	7	26.9%
15	3	11.5%
16	1	3.8%
17	7	26.9%
18	1	3.8%
19 and over	0	0.0%
missing/miscoded	0	0.0%
Total	26	100.0%

Top 10 Offense Categories

	Frequency	%
Disorderly Conduct	13	36.1%
Malicious Mischief	5	13.9%
Drug Offenses	3	8.3%
Harassment	3	8.3%
Hunting Vviolation	3	8.3%
Petit Larceny	2	5.6%
Contempt of Court	2	5.6%
Grand Larceny	2	5.6%
Domestic Violence	1	2.8%
CHINS/Run Away	1	2.8%
All Other Categories	1	2.8%
None Entered	0	0.0%
Total	36	100.0%

Intake Decisions

	Frequency	%
Formally Petitioned	20	55.6%
Diverted*	16	44.4%
Referred to Drug Court	0	0.0%
No Order Issued	0	0.0%
Total	36	100.0%

* Diverted: informal adjustment ordered, take no action ordered, child warned or counseled informally, MDHS monitor child or family informally, parens warned or counseled

Post-Disposition Sanctions, Programs, and Services by Case[1]

	Frequencies
Court Sanctions	
Detention	1
Training School[2]	0
Supervision	
Formal Probation	5
Informal Probation	0
Fine	1
Restitution	0
Community Service	2

[1] Hand counts from Issaquena, Sharkey and Kemper Counties and SWORD data from Forrest County are included in tally along with data from MYCIDS.

[2] Data provided by the Mississippi Department of Human Services (MDHS), Division of Youth Services (DYS).

George County (20)

Total Youth	Total Cases	Total Referrals
92	107	130

Race and Gender

	Female		Male		Missing/Miscoded		Total	
	Frequency	%	Frequency	%	Frequency	%	Frequency	%
White	20	76.9%	44	80.0%	0	0.0%	64	69.6%
Black	3	11.5%	10	18.2%	0	0.0%	13	14.1%
American Indian	0	0.0%	0	0.0%	0	0.0%	0	0.0%
Asian	0	0.0%	0	0.0%	0	0.0%	0	0.0%
Other	1	3.8%	0	0.0%	0	0.0%	1	1.1%
Hispanic	1	3.8%	0	0.0%	0	0.0%	1	1.1%
missing/miscoded	1	3.8%	1	1.8%	11	100.0%	13	14.1%
Total	26	100.0%	55	100.0%	11	100.0%	92	100.0%

Age at Intake

	Frequency	%
7 and Under	0	0.0%
8	0	0.0%
9	0	0.0%
10	1	1.1%
11	1	1.1%
12	1	1.1%
13	9	9.8%
14	12	13.0%
15	14	15.2%
16	21	22.8%
17	23	25.0%
18	0	0.0%
19 and over	1	1.1%
missing/miscoded	9	9.8%
Total	92	100.0%

Intake Decisions

	Frequency	%
Formally Petitioned	51	39.2%
Diverted*	39	30.0%
Referred to Drug Court	0	0.0%
No Order Issued	40	30.8%
Total	130	100.0%

* Diverted: informal adjustment ordered, take no action ordered, child warned or counseled informally, MDHS monitor child or family informally, parents warned or counseled

Top 10 Offense Categories

	Frequency	%
Burglary	20	15.4%
Simple Assault	18	13.8%
CHINS/Run Away	16	12.3%
Drug Offenses	16	12.3%
Malicious Mischief	14	10.8%
Petit Larceny	11	8.5%
Harassment	9	6.9%
Weapons Offenses	6	4.6%
Disorderly Conduct	5	3.8%
Shoplifting	4	3.1%
All Other Categories	8	6.2%
None Entered	3	2.3%
Total	130	100.0%

Post-Disposition Sanctions, Programs, and Services by Case[1]

	Frequencies
Court Sanctions	
Detention	0
Training School[2]	0
Supervision	
Formal Probation	25
Informal Probation	0
Fine	0
Restitution	8
Community Service	7

[1] Hand counts from Issaquena, Sharkey and Kemper Counties and SWORD data from Forrest County are included in tally along with data from MYCIDS.

[2] Data provided by the Mississippi Department of Human Services (MDHS), Division of Youth Services (DYS).

Greene County (21)

Total Youth	Total Cases	Total Referrals
22	25	32

Race and Gender

	Female		Male		Missing/Miscoded		Total	
	Frequency	%	Frequency	%	Frequency	%	Frequency	%
White	3	75.0%	8	80.0%	0	0.0%	11	50.0%
Black	1	25.0%	1	10.0%	0	0.0%	2	9.1%
American Indian	0	0.0%	0	0.0%	0	0.0%	0	0.0%
Asian	0	0.0%	0	0.0%	0	0.0%	0	0.0%
Other	0	0.0%	0	0.0%	0	0.0%	0	0.0%
Hispanic	0	0.0%	0	0.0%	0	0.0%	0	0.0%
missing/miscoded	0	0.0%	1	10.0%	8	100.0%	9	40.9%
Total	4	100.0%	10	100.0%	8	100.0%	22	100.0%

Age at Intake

	Frequency	%
7 and Under	0	0.0%
8	0	0.0%
9	0	0.0%
10	1	4.5%
11	0	0.0%
12	3	13.6%
13	1	4.5%
14	0	0.0%
15	4	18.2%
16	3	13.6%
17	6	27.3%
18	2	9.1%
19 and over	0	0.0%
missing/miscoded	2	9.1%
Total	22	100.0%

Intake Decisions

	Frequency	%
Formally Petitioned	15	46.9%
Diverted*	5	15.6%
Referred to Drug Court	0	0.0%
No Order Issued	12	37.5%
Total	32	100.0%

* Diverted: informal adjustment ordered, take no action ordered, child warned or counseled informally, MDHS monitor child or family informally, parents warned or counseled

Top 10 Offense Categories

	Frequency	%
Disorderly Conduct	7	21.9%
Malicious Mischief	6	18.8%
Harassment	4	12.5%
Simple Assault	3	9.4%
Sexual Offenses	2	6.3%
Domestic Violence	2	6.3%
Alcohol Offenses	2	6.3%
Petit Larceny	1	3.1%
Aggravated Assault	1	3.1%
Burglary	1	3.1%
All Other Categories	3	9.4%
None Entered	0	0.0%
Total	32	100.0%

Post-Disposition Sanctions, Programs, and Services by Case[1]

	Frequencies
Court Sanctions	
Detention	0
Training School[2]	0
Supervision	
Formal Probation	3
Informal Probation	1
Fine	0
Restitution	0
Community Service	0

[1] Hand counts from Issaquena, Sharkey and Kemper Counties and SWORD data from Forrest County are included in tally along with data from MYCIDS.

[2] Data provided by the Mississippi Department of Human Services (MDHS), Division of Youth Services (DYS).

Grenada County (22)

Total Youth	Total Cases	Total Referrals
118	140	178

Race and Gender

	Female		Male		Missing/Miscoded		Total	
	Frequency	%	Frequency	%	Frequency	%	Frequency	%
White	8	24.2%	29	34.9%	0	0.0%	37	31.4%
Black	25	75.8%	54	65.1%	0	0.0%	79	66.9%
American Indian	0	0.0%	0	0.0%	0	0.0%	0	0.0%
Asian	0	0.0%	0	0.0%	0	0.0%	0	0.0%
Other	0	0.0%	0	0.0%	0	0.0%	0	0.0%
Hispanic	0	0.0%	0	0.0%	0	0.0%	0	0.0%
missing/miscoded	0	0.0%	0	0.0%	2	100.0%	2	1.7%
Total	33	100.0%	83	100.0%	2	100.0%	118	100.0%

Age at Intake

	Frequency	%
7 and Under	2	1.7%
8	0	0.0%
9	1	0.8%
10	1	0.8%
11	6	5.1%
12	5	4.2%
13	9	7.6%
14	15	12.7%
15	15	12.7%
16	26	22.0%
17	32	27.1%
18	3	2.5%
19 and over	0	0.0%
missing/miscoded	3	2.5%
Total	118	100.0%

Top 10 Offense Categories

	Frequency	%
Simple Assault	23	12.9%
Domestic Violence	22	12.4%
CHINS/Run Away	19	10.7%
Petit Larceny	18	10.1%
Drug Offenses	16	9.0%
Malicious Mischief	15	8.4%
Shoplifting	14	7.9%
Disorderly Conduct	12	6.7%
Burglary	7	3.9%
Other	6	3.4%
All Other Categories	26	14.6%
None Entered	0	0.0%
Total	178	100.0%

Intake Decisions

	Frequency	%
Formally Petitioned	52	29.2%
Diverted*	117	65.7%
Referred to Drug Court	0	0.0%
No Order Issued	9	5.1%
Total	178	100.0%

* Diverted: informal adjustment ordered, take no action ordered, child warned or counseled informally, MDHS monitor child or family informally, parents warned or counseled

Post-Disposition Sanctions, Programs, and Services by Case[1]

	Frequencies
Court Sanctions	
Detention	0
Training School[2]	9
Supervision	
Formal Probation	12
Informal Probation	0
Fine	0
Restitution	5
Community Service	0

[1] Hand counts from Issaquena, Sharkey and Kemper Counties and SWORD data from Forrest County are included in tally along with data from MYCIDS.

[2] Data provided by the Mississippi Department of Human Services (MDHS), Division of Youth Services (DYS).

Hancock County (23)

Total Youth	Total Cases	Total Referrals
217	268	356

Race and Gender

	Female		Male		Missing/Miscoded		Total	
	Frequency	%	Frequency	%	Frequency	%	Frequency	%
White	36	69.2%	118	73.8%	0	0.0%	154	71.0%
Black	14	26.9%	31	19.4%	0	0.0%	45	20.7%
American Indian	0	0.0%	0	0.0%	0	0.0%	0	0.0%
Asian	0	0.0%	2	1.3%	0	0.0%	2	0.9%
Other	0	0.0%	3	1.9%	0	0.0%	3	1.4%
Hispanic	1	1.9%	2	1.3%	0	0.0%	3	1.4%
missing/miscoded	1	1.9%	4	2.5%	5	100.0%	10	4.6%
Total	**52**	**100.0%**	**160**	**100.0%**	**5**	**100.0%**	**217**	**100.0%**

Age at Intake

	Frequency	%
7 and Under	0	0.0%
8	2	0.9%
9	4	1.8%
10	4	1.8%
11	5	2.3%
12	11	5.1%
13	18	8.3%
14	30	13.8%
15	42	19.4%
16	46	21.2%
17	47	21.7%
18	3	1.4%
19 and over	1	0.5%
missing/miscoded	4	1.8%
Total	**217**	**100.0%**

Top 10 Offense Categories

	Frequency	%
Drug Offenses	62	17.4%
Simple Assault	40	11.2%
CHINS/Run Away	34	9.6%
Malicious Mischief	31	8.7%
Disorderly Conduct	24	6.7%
Burglary	19	5.3%
Contempt of Court	17	4.8%
Petit Larceny	15	4.2%
Domestic Violence	13	3.7%
Grand Larceny	10	2.8%
All Other Categories	43	12.1%
None Entered	48	13.5%
Total	**356**	**100.0%**

Intake Decisions

	Frequency	%
Formally Petitioned	226	63.5%
Diverted*	81	22.8%
Referred to Drug Court	0	0.0%
No Order Issued	49	13.8%
Total	**356**	**100.0%**

* Diverted: informal adjustment ordered, take no action ordered, child warned or counseled informally, MDHS monitor child or family informally, parents warned or counseled

Post-Disposition Sanctions, Programs, and Services by Case[1]

	Frequencies
Court Sanctions	
Detention	1
Training School[2]	0
Supervision	
Formal Probation	28
Informal Probation	0
Fine	0
Restitution	0
Community Service	0

[1] Hand counts from Issaquena, Sharkey and Kemper Counties and SWORD data from Forrest County are included in tally along with data from MYCIDS.

[2] Data provided by the Mississippi Department of Human Services (MDHS), Division of Youth Services (DYS).

Harrison County (24)

Total Youth	Total Cases	Total Referrals
886	1271	1859

Race and Gender

	Female		Male		Missing/Miscoded		Total	
	Frequency	%	Frequency	%	Frequency	%	Frequency	%
White	150	45.6%	231	41.5%	0	0.0%	381	43.0%
Black	168	51.1%	303	54.5%	0	0.0%	471	53.2%
American Indian	0	0.0%	0	0.0%	0	0.0%	0	0.0%
Asian	2	0.6%	6	1.1%	0	0.0%	8	0.9%
Other	3	0.9%	2	0.4%	0	0.0%	5	0.6%
Hispanic	3	0.9%	7	1.3%	0	0.0%	10	1.1%
missing/miscoded	3	0.9%	7	1.3%	1	100.0%	11	1.2%
Total	**329**	**100.0%**	**556**	**100.0%**	**1**	**100.0%**	**886**	**100.0%**

Age at Intake

	Frequency	%
7 and Under	2	0.2%
8	1	0.1%
9	5	0.6%
10	12	1.4%
11	20	2.3%
12	35	4.0%
13	75	8.5%
14	137	15.5%
15	153	17.3%
16	212	23.9%
17	219	24.7%
18	11	1.2%
19 and over	0	0.0%
missing/miscoded	4	0.5%
Total	**886**	**100.0%**

Top 10 Offense Categories

	Frequency	%
CHINS/Run Away	374	20.1%
Simple Assault	286	15.4%
Petit Larceny	201	10.8%
Drug Offenses	154	8.3%
Malicious Mischief	152	8.2%
Disorderly Conduct	124	6.7%
Burglary	120	6.5%
Domestic Violence	114	6.1%
Contempt of Court	85	4.6%
Shoplifting	53	2.9%
All Other Categories	195	10.5%
None Entered	1	0.1%
Total	**1859**	**100.0%**

Intake Decisions

	Frequency	%
Formally Petitioned	929	50.0%
Diverted*	816	43.9%
Referred to Drug Court	0	0.0%
No Order Issued	114	6.1%
Total	**1859**	**100.0%**

* Diverted: informal adjustment ordered, take no action ordered, child warned or counseled informally, MDHS monitor child or family informally, parents warned or counseled

Post-Disposition Sanctions, Programs, and Services by Case[1]

	Frequencies
Court Sanctions	
Detention	9
Training School[2]	17
Supervision	
Formal Probation	112
Informal Probation	1
Fine	1
Restitution	5
Community Service	7

[1] Hand counts from Issaquena, Sharkey and Kemper Counties and SWORD data from Forrest County are included in tally along with data from MYCIDS.

[2] Data provided by the Mississippi Department of Human Services (MDHS), Division of Youth Services (DYS).

Hinds County (25)

Total Youth	Total Cases	Total Referrals
1014	1269	1455

Race and Gender

	Female		Male		Missing/Miscoded		Total	
	Frequency	%	Frequency	%	Frequency	%	Frequency	%
White	20	6.6%	26	3.7%	0	0.0%	46	4.5%
Black	283	93.1%	665	95.1%	0	0.0%	948	93.5%
American Indian	0	0.0%	0	0.0%	0	0.0%	0	0.0%
Asian	0	0.0%	0	0.0%	0	0.0%	0	0.0%
Other	0	0.0%	0	0.0%	0	0.0%	0	0.0%
Hispanic	0	0.0%	2	0.3%	0	0.0%	2	0.2%
missing/miscoded	1	0.3%	6	0.9%	11	100.0%	18	1.8%
Total	**304**	**100.0%**	**699**	**100.0%**	**11**	**100.0%**	**1014**	**100.0%**

Age at Intake

	Frequency	%
7 and Under	0	0.0%
8	0	0.0%
9	0	0.0%
10	5	0.5%
11	16	1.6%
12	54	5.3%
13	93	9.2%
14	155	15.3%
15	207	20.4%
16	217	21.4%
17	256	25.2%
18	7	0.7%
19 and over	2	0.2%
missing/miscoded	2	0.2%
Total	**1014**	**100.0%**

Top 10 Offense Categories

	Frequency	%
Domestic Violence	393	27.0%
Simple Assault	177	12.2%
Burglary	158	10.9%
Disorderly Conduct	156	10.7%
Drug Offenses	107	7.4%
Petit Larceny	86	5.9%
Malicious Mischief	83	5.7%
CHINS/Run Away	69	4.7%
Shoplifting	64	4.4%
Grand Larceny	41	2.8%
Weapons Offenses	40	2.7%
All other categories	62	4.3%
None Entered	19	1.3%
Total	**1455**	**100.0%**

Intake Decisions

	Frequency	%
Formally Petitioned	841	57.8%
Diverted*	595	40.9%
Referred to Drug Court	0	0.0%
No Order Issued	19	1.3%
Total	**1455**	**100.0%**

* Diverted: informal adjustment ordered, take no action ordered, child warned or counseled informally, MDHS monitor child or family informally, parents warned or counseled

Post-Disposition Sanctions, Programs, and Services by Case[1]

	Frequencies
Court Sanctions	
Detention	0
Training School[2]	1
Supervision	
Formal Probation	109
Informal Probation	0
Fine	4
Restitution	38
Community Service	0

[1] Hand counts from Issaquena, Sharkey and Kemper Counties and SWORD data from Forrest County are included in tally along with data from MYCIDS.

[2] Data provided by the Mississippi Department of Human Services (MDHS), Division of Youth Services (DYS).

Post-Disposition Sanctions, Programs, and Services by Case[1]

Court Sanctions

Training School[2] 17

Formal Probation 112

Fine 1

Restitution 5

Community Service 7

[1] Hand counts from Issaquena, Sharkey and Kemper Counties and SWORD data from Forrest County are included in tally along with data from MYCIDS.

[2] Data provided by the Mississippi Department of Human Services (MDHS), Division of Youth Services (DYS).

Holmes County (26)

Total Youth	Total Cases	Total Referrals
41	48	95

Race and Gender

	Female		Male		Total	
	Frequency	%	Frequency	%	Frequency	%
White	0	0.0%	1	3.4%	1	2.4%
Black	12	100.0%	28	96.6%	40	97.6%
American Indian	0	0.0%	0	0.0%	0	0.0%
Asian	0	0.0%	0	0.0%	0	0.0%
Other	0	0.0%	0	0.0%	0	0.0%
Hispanic	0	0.0%	0	0.0%	0	0.0%
missing/miscoded	0	0.0%	0	0.0%	0	0.0%
Total	12	100.0%	29	100.0%	41	100.0%

Age at Intake

	Frequency	%
7 and Under	0	0.0%
8	0	0.0%
9	0	0.0%
10	1	2.4%
11	0	0.0%
12	1	2.4%
13	2	4.9%
14	4	9.8%
15	13	31.7%
16	7	17.1%
17	13	31.7%
18	0	0.0%
19 and over	0	0.0%
missing/miscoded	0	0.0%
Total	41	100.0%

Intake Decisions

	Frequency	%
Formally Petitioned	81	85.3%
Diverted*	4	4.2%
Referred to Drug Court	0	0.0%
No Order Issued	10	10.5%
Total	95	100.0%

* Diverted: informal adjustment ordered, take no action ordered, child warned or counseled informally, MDHS monitor child or family informally, parents warned or counseled

Top 10 Offense Categories

	Frequency	%
CHINS/Run Away	15	15.8%
Burglary	12	12.6%
Petit<$1000, Grand>$1000	11	11.6%
Petit Larceny	7	7.4%
Malicious Mischief	7	7.4%
Simple Assault	7	7.4%
Weapons Offenses	6	6.3%
Disorderly Conduct	4	4.2%
Other	3	3.2%
Joyriding	3	3.2%
All Other Categories	13	13.7%
None Entered	7	7.4%
Total	95	100.0%

Post-Disposition Sanctions, Programs, and Services by Case[1]

	Frequencies
Court Sanctions	
Detention	0
Training School[2]	0
Supervision	
Formal Probation	10
Informal Probation	0
Fine	0
Restitution	0
Community Service	0

[1] Hand counts from Issaquena, Sharkey and Kemper Counties and SWORD data from Forrest County are included in tally along with data from MYCIDS.

[2] Data provided by the Mississippi Department of Human Services (MDHS), Division of Youth Services (DYS).

Humphreys County (27)

Total Youth	Total Cases	Total Referrals
47	57	57

Race and Gender

	Female		Male		Missing/Miscoded		Total	
	Frequency	%	Frequency	%	Frequency	%	Frequency	%
White	0	0.0%	1	5.6%	0	0.0%	1	2.1%
Black	12	100.0%	13	72.2%	0	0.0%	25	53.2%
American Indian	0	0.0%	0	0.0%	0	0.0%	0	0.0%
Asian	0	0.0%	0	0.0%	0	0.0%	0	0.0%
Other	0	0.0%	0	0.0%	0	0.0%	0	0.0%
Hispanic	0	0.0%	0	0.0%	0	0.0%	0	0.0%
missing/miscoded	0	0.0%	4	22.2%	17	100.0%	21	44.7%
Total	**12**	**100.0%**	**18**	**100.0%**	**17**	**100.0%**	**47**	**100.0%**

Age at Intake

	Frequency	%
7 and Under	0	0.0%
8	0	0.0%
9	0	0.0%
10	0	0.0%
11	1	2.1%
12	2	4.3%
13	5	10.6%
14	6	12.8%
15	1	2.1%
16	4	8.5%
17	4	8.5%
18	0	0.0%
19 and over	1	2.1%
missing/miscoded	23	48.9%
Total	**47**	**100.0%**

Intake Decisions

	Frequency	%
Formally Petitioned	49	86.0%
Diverted*	1	1.8%
Referred to Drug Court	0	0.0%
No Order Issued	7	12.3%
Total	**57**	**100.0%**

* Diverted: informal adjustment ordered, take no action ordered, child warned or counseled informally, MDHS monitor child or family informally, parents warned or counseled

Top 10 Offense Categories

	Frequency	%
Simple Assault	16	28.1%
Disorderly Conduct	8	14.0%
CHINS/Run Away	7	12.3%
Other	6	10.5%
Malicious Mischief	5	8.8%
Domestic Violence	2	3.5%
Contempt of Court	2	3.5%
Aggravated Assault	1	1.8%
Burglary	1	1.8%
Drug Offenses	1	1.8%
All Other Categories	1	1.8%
None Entered	7	12.3%
Total	**57**	**100.0%**

Post-Disposition Sanctions, Programs, and Services by Case[1]

	Frequencies
Court Sanctions	
Detention	3
Training School[2]	0
Supervision	
Formal Probation	12
Informal Probation	2
Fine	0
Restitution	0
Community Service	0

[1] Hand counts from Issaquena, Sharkey and Kemper Counties and SWORD data from Forrest County are included in tally along with data from MYCIDS.

[2] Data provided by the Mississippi Department of Human Services (MDHS), Division of Youth Services (DYS).

Issaquena County (28)

Total Youth	Total Cases	Total Referrals
0	0	0

Race and Gender

	Female		Male		Missing/Miscoded		Total	
	Frequency	%	Frequency	%	Frequency	%	Frequency	%
White	0	0.0%	0	0.0%	0	0.0%	0	0.0%
Black	0	0.0%	0	0.0%	0	0.0%	0	0.0%
American Indian	0	0.0%	0	0.0%	0	0.0%	0	0.0%
Asian	0	0.0%	0	0.0%	0	0.0%	0	0.0%
Other	0	0.0%	0	0.0%	0	0.0%	0	0.0%
Hispanic	0	0.0%	0	0.0%	0	0.0%	0	0.0%
missing/miscoded	0	0.0%	0	0.0%	0	0.0%	0	0.0%
Total	**0**	**0.0%**	**0**	**0.0%**	**0**	**0.0%**	**0**	**0.0%**

Age at Intake

	Frequency	%
7 and Under	0	0.0%
8	0	0.0%
9	0	0.0%
10	0	0.0%
11	0	0.0%
12	0	0.0%
13	0	0.0%
14	0	0.0%
15	0	0.0%
16	0	0.0%
17	0	0.0%
18	0	0.0%
19 and over	0	0.0%
missing/ miscoded	0	0.0%
Total	**0**	**0.0%**

Post-Disposition Sanctions, Programs, and Services by Case[1]

	Frequencies
Court Sanctions	
Detention	0
Training School[2]	0
Supervision	
Formal Probation	0
Informal Probation	0
Fine	0
Restitution	0
Community Service	0

[1] Hand counts from Issaquena, Sharkey and Kemper Counties and SWORD data from Forrest County are included in tally along with data from MYCIDS.

[2] Data provided by the Mississippi Department of Human Services (MDHS), Division of Youth Services (DYS).

Itawamba County (29)

Total Youth	Total Cases	Total Referrals
52	67	91

Race and Gender

	Female		Male		Total	
	Frequency	%	Frequency	%	Frequency	%
White	20	83.3%	22	78.6%	42	80.8%
Black	3	12.5%	5	17.9%	8	15.4%
American Indian	1	4.2%	0	0.0%	1	1.9%
Asian	0	0.0%	0	0.0%	0	0.0%
Other	0	0.0%	1	3.6%	1	1.9%
Hispanic	0	0.0%	0	0.0%	0	0.0%
missing/miscoded	0	0.0%	0	0.0%	0	0.0%
Total	**24**	**100.0%**	**28**	**100.0%**	**52**	**100.0%**

Age at Intake

	Frequency	%
7 and Under	0	0.0%
8	0	0.0%
9	0	0.0%
10	2	3.8%
11	1	1.9%
12	2	3.8%
13	1	1.9%
14	7	13.5%
15	11	21.2%
16	18	34.6%
17	10	19.2%
18	0	0.0%
19 and over	0	0.0%
missing/miscoded	0	0.0%
Total	**52**	**100.0%**

Top 10 Offense Categories

	Frequency	%
Contempt of Court	18	19.8%
Simple Assault	16	17.6%
Disorderly Conduct	11	12.1%
Malicious Mischief	11	12.1%
Domestic Violence	8	8.8%
CHINS/Run Away	6	6.6%
Drug Offenses	6	6.6%
Petit Larceny	4	4.4%
Alcohol Offenses	3	3.3%
Shoplifting	1	1.1%
All Other Categories	3	3.3%
None Entered	4	4.4%
Total	**91**	**100.0%**

Intake Decisions

	Frequency	%
Formally Petitioned	58	63.7%
Diverted*	25	27.5%
Referred to Drug Court	0	0.0%
No Order Issued	8	8.8%
Total	**91**	**100.0%**

* Diverted: informal adjustment ordered, take no action ordered, child warned or counseled informally, MDHS monitor child or family informally, parents warned or counseled

Post-Disposition Sanctions, Programs, and Services by Case[1]

	Frequencies
Court Sanctions	
Detention	0
Training School[2]	0
Supervision	
Formal Probation	10
Informal Probation	0
Fine	0
Restitution	0
Community Service	0

[1] Hand counts from Issaquena, Sharkey and Kemper Counties and SWORD data from Forrest County are included in tally along with data from MYCIDS.

[2] Data provided by the Mississippi Department of Human Services (MDHS), Division of Youth Services (DYS).

Jackson County (30)

Total Youth	Total Cases	Total Referrals
426	637	756

Race and Gender

	Female		Male		Missing/Miscoded		Total	
	Frequency	%	Frequency	%	Frequency	%	Frequency	%
White	66	47.8%	111	38.5%	0	0.0%	177	41.5%
Black	70	50.7%	152	52.8%	0	0.0%	222	52.0%
American Indian	0	0.0%	1	0.3%	0	0.0%	1	0.2%
Asian	0	0.0%	4	1.4%	0	0.0%	4	0.9%
Other	0	0.0%	2	0.7%	0	0.0%	2	0.5%
Hispanic	1	0.7%	13	4.5%	0	0.0%	14	3.3%
missing/miscoded	1	0.7%	5	1.7%	1	100.0%	7	1.6%
Total	**138**	**100.0%**	**288**	**100.0%**	**1**	**100.0%**	**427**	**100.0%**

Age at Intake

	Frequency	%
7 and Under	0	0.0%
8	0	0.0%
9	0	0.0%
10	2	0.5%
11	13	3.1%
12	19	4.5%
13	41	9.6%
14	66	15.5%
15	79	18.5%
16	98	23.0%
17	92	21.6%
18	7	1.6%
19 and over	1	0.2%
missing/miscoded	8	1.9%
Total	**426**	**100.0%**

Intake Decisions

	Frequency	%
Formally Petitioned	246	32.5%
Diverted*	443	58.6%
Referred to Drug Court	19	2.5%
No Order Issued	48	6.3%
Total	**756**	**100.0%**

* Diverted: informal adjustment ordered, take no action ordered, child warned or counseled informally, MDHS monitor child or family informally, parents warned or counseled

Top 10 Offense Categories

	Frequency	%
Disorderly Conduct	119	15.7%
Drug Offenses	82	10.8%
CHINS/Run Away	79	10.4%
Contempt of Court	78	10.3%
Simple Assault	63	8.3%
Burglary	55	7.3%
Petit Larceny	52	6.9%
Malicious Mischief	50	6.6%
Domestic Violence	41	5.4%
Harassment	23	3.0%
All Other Categories	91	12.0%
None Entered	23	3.0%
Total	**756**	**100.0%**

Post-Disposition Sanctions, Programs, and Services by Case[1]

	Frequencies
Court Sanctions	
Detention	7
Training School[2]	12
Supervision	
Formal Probation	28
Informal Probation	0
Fine	0
Restitution	2
Community Service	0

[1] Hand counts from Issaquena, Sharkey and Kemper Counties and SWORD data from Forrest County are included in tally along with data from MYCIDS.

[2] Data provided by the Mississippi Department of Human Services (MDHS), Division of Youth Services (DYS).

Jasper County (31)

Total Youth	Total Cases	Total Referrals
35	45	59

Race and Gender

	Female		Male		Missing/Miscoded		Total	
	Frequency	%	Frequency	%	Frequency	%	Frequency	%
White	1	5.0%	0	0.0%	0	0.0%	1	2.4%
Black	15	75.0%	18	90.0%	0	0.0%	33	80.5%
American Indian	0	0.0%	0	0.0%	0	0.0%	0	0.0%
Asian	0	0.0%	0	0.0%	0	0.0%	0	0.0%
Other	0	0.0%	0	0.0%	0	0.0%	0	0.0%
Hispanic	0	0.0%	1	5.0%	0	0.0%	1	2.4%
missing/miscoded	4	20.0%	1	5.0%	1	100.0%	6	14.6%
Total	**20**	**100.0%**	**20**	**100.0%**	**1**	**100.0%**	**41**	**100.0%**

Age at Intake

	Frequency	%
7 and Under	0	0.0%
8	0	0.0%
9	1	2.9%
10	0	0.0%
11	0	0.0%
12	2	5.7%
13	2	5.7%
14	4	11.4%
15	6	17.1%
16	14	40.0%
17	6	17.1%
18	0	0.0%
19 and over	0	0.0%
missing/miscoded	0	0.0%
Total	**35**	**100.0%**

Top 10 Offense Categories

	Frequency	%
Simple Assault	13	22.0%
Disorderly Conduct	11	18.6%
Burglary	7	11.9%
CHINS/Run Away	6	10.2%
Contempt of Court	5	8.5%
Domestic Violence	4	6.8%
Weapons Offenses	3	5.1%
Harassment	3	5.1%
Petit<$1000, Grand>$1000	3	5.1%
Petit Larceny	1	1.7%
All Other Categories	1	1.7%
None Entered	2	3.4%
Total	**59**	**100.0%**

Intake Decisions

	Frequency	%
Formally Petitioned	47	79.7%
Diverted*	10	16.9%
Referred to Drug Court	0	0.0%
No Order Issued	2	3.4%
Total	**59**	**100.0%**

* Diverted: informal adjustment ordered, take no action ordered, child warned or counseled informally, MDHS monitor child or family informally, parents warned or counseled

Post-Disposition Sanctions, Programs, and Services by Case[1]

	Frequencies
Court Sanctions	
Detention	1
Training School[2]	1
Supervision	
Formal Probation	22
Informal Probation	0
Fine	0
Restitution	3
Community Service	6

[1] Hand counts from Issaquena, Sharkey and Kemper Counties and SWORD data from Forrest County are included in tally along with data from MYCIDS.

[2] Data provided by the Mississippi Department of Human Services (MDHS), Division of Youth Services (DYS).

Jefferson Davis County (32)

Total Youth	Total Cases	Total Referrals
24	25	32

Race and Gender

	Female		Male		Missing/Miscoded		Total	
	Frequency	%	Frequency	%	Frequency	%	Frequency	%
White	0	0.0%	0	0.0%	0	0.0%	0	0.0%
Black	8	100.0%	13	100.0%	0	0.0%	21	87.5%
American Indian	0	0.0%	0	0.0%	0	0.0%	0	0.0%
Asian	0	0.0%	0	0.0%	0	0.0%	0	0.0%
Other	0	0.0%	0	0.0%	0	0.0%	0	0.0%
Hispanic	0	0.0%	0	0.0%	0	0.0%	0	0.0%
missing/miscoded	0	0.0%	0	0.0%	3	100.0%	3	12.5%
Total	8	100.0%	13	100.0%	3	100.0%	24	100.0%

Age at Intake

	Frequency	%
7 and Under	0	0.0%
8	0	0.0%
9	0	0.0%
10	2	8.3%
11	0	0.0%
12	0	0.0%
13	2	8.3%
14	3	12.5%
15	2	8.3%
16	8	33.3%
17	2	8.3%
18	1	4.2%
19 and over	0	0.0%
missing/miscoded	4	16.7%
Total	24	100.0%

Top 10 Offense Categories

	Frequency	%
Malicious Mischief	24	38.1%
CHINS/Run Away	9	14.3%
Domestic Violence	7	11.1%
Simple Assault	6	9.5%
Drug Offenses	3	4.8%
Harassment	3	4.8%
Contempt of Court	2	3.2%
Disorderly Conduct	2	3.2%
Petit Larceny	1	1.6%
All Other Categories	0	0.0%
None Entered	6	9.5%
Total	63	100.0%

Intake Decisions

	Frequency	%
Formally Petitioned	37	58.7%
Diverted*	20	31.7%
Referred to Drug Court	0	0.0%
No Order Issued	6	9.5%
Total	63	100.0%

* Diverted: informal adjustment ordered, take no action ordered, child warned or counseled informally, MDHS monitor child or family informally, parents warned or counseled

Post-Disposition Sanctions, Programs, and Services by Case[1]

	Frequencies
Court Sanctions	
Detention	0
Training School[2]	0
Supervision	
Formal Probation	3
Informal Probation	0
Fine	0
Restitution	1
Community Service	0

[1] Hand counts from Issaquena, Sharkey and Kemper Counties and SWORD data from Forrest County are included in tally along with data from MYCIDS.

[2] Data provided by the Mississippi Department of Human Services (MDHS), Division of Youth Services (DYS).

Jefferson County (33)

Total Youth	Total Cases	Total Referrals
26	32	36

Race and Gender

	Female		Male		Total	
	Frequency	%	Frequency	%	Frequency	%
White	2	28.6%	7	36.8%	9	34.6%
Black	5	71.4%	12	63.2%	17	65.4%
American Indian	0	0.0%	0	0.0%	0	0.0%
Asian	0	0.0%	0	0.0%	0	0.0%
Other	0	0.0%	0	0.0%	0	0.0%
Hispanic	0	0.0%	0	0.0%	0	0.0%
missing/miscoded	0	0.0%	0	0.0%	0	0.0%
Total	7	100.0%	19	100.0%	26	100.0%

Age at Intake

	Frequency	%
7 and Under	0	0.0%
8	0	0.0%
9	0	0.0%
10	0	0.0%
11	1	3.8%
12	0	0.0%
13	1	3.8%
14	5	19.2%
15	7	26.9%
16	6	23.1%
17	5	19.2%
18	1	3.8%
19 and over	0	0.0%
missing/miscoded	0	0.0%
Total	26	100.0%

Intake Decisions

	Frequency	%
Formally Petitioned	35	97.2%
Diverted*	0	0.0%
Referred to Drug Court	0	0.0%
No Order Issued	1	2.8%
Total	36	100.0%

* Diverted: informal adjustment ordered, take no action ordered, child warned or counseled informally, MDHS monitor child or family informally, parents warned or counseled

Top 10 Offense Categories

	Frequency	%
Drug Offenses	9	25.0%
Malicious Mischief	8	22.2%
Contempt of Court	5	13.9%
Domestic Violence	3	8.3%
Disorderly Conduct	3	8.3%
Simple Assault	3	8.3%
Shoplifting	1	2.8%
Aggravated Assault	1	2.8%
Burglary	1	2.8%
Harassment	1	2.8%
All Other Categories	0	0.0%
None Entered	1	2.8%
Total	36	100.0%

Post-Disposition Sanctions, Programs, and Services by Case[1]

	Frequencies
Court Sanctions	
Detention	1
Training School[2]	0
Supervision	
Formal Probation	17
Informal Probation	0
Fine	0
Restitution	0
Community Service	0

[1] Hand counts from Issaquena, Sharkey and Kemper Counties and SWORD data from Forrest County are included in tally along with data from MYCIDS.

[2] Data provided by the Mississippi Department of Human Services (MDHS), Division of Youth Services (DYS).

Jones County (34)

Total Youth	Total Cases	Total Referrals
370	485	706

Race and Gender

	Female		Male		Missing/Miscoded		Total	
	Frequency	%	Frequency	%	Frequency	%	Frequency	%
White	26	19.4%	97	41.5%	0	0.0%	123	33.2%
Black	105	78.4%	137	58.5%	0	0.0%	242	65.4%
American Indian	0	0.0%	0	0.0%	0	0.0%	0	0.0%
Asian	0	0.0%	0	0.0%	0	0.0%	0	0.0%
Other	3	2.2%	0	0.0%	0	0.0%	3	0.8%
Hispanic	0	0.0%	0	0.0%	0	0.0%	0	0.0%
missing/miscoded	0	0.0%	0	0.0%	2	100.0%	2	0.5%
Total	**134**	**100.0%**	**234**	**100.0%**	**2**	**100.0%**	**370**	**100.0%**

Age at Intake

	Frequency	%
7 and Under	4	1.1%
8	3	0.8%
9	3	0.8%
10	8	2.2%
11	15	4.1%
12	27	7.3%
13	41	11.1%
14	55	14.9%
15	70	18.9%
16	57	15.4%
17	84	22.7%
18	2	0.5%
19 and over	0	0.0%
missing/miscoded	1	0.3%
Total	**370**	**100.0%**

Top 10 Offense Categories

	Frequency	%
Contempt of Court	199	28.2%
Simple Assault	94	13.3%
CHINS/Run Away	65	9.2%
Disorderly Conduct	59	8.4%
Domestic Violence	58	8.2%
Malicious Mischief	44	6.2%
Petit Larceny	43	6.1%
Shoplifting	30	4.2%
Burglary	26	3.7%
Drug Offenses	24	3.4%
All Other Categories	60	8.5%
None Entered	4	0.6%
Total	**706**	**100.0%**

Intake Decisions

	Frequency	%
Formally Petitioned	501	71.0%
Diverted*	200	28.3%
Referred to Drug Court	0	0.0%
No Order Issued	5	0.7%
Total	**706**	**100.0%**

* Diverted: informal adjustment ordered, take no action ordered, child warned or counseled informally, MDHS monitor child or family informally, parents warned or counseled

Post-Disposition Sanctions, Programs, and Services by Case[1]

	Frequencies
Court Sanctions	
Detention	5
Training School[2]	7
Supervision	
Formal Probation	166
Informal Probation	0
Fine	19
Restitution	3
Community Service	8

[1] Hand counts from Issaquena, Sharkey and Kemper Counties and SWORD data from Forrest County are included in tally along with data from MYCIDS.

[2] Data provided by the Mississippi Department of Human Services (MDHS), Division of Youth Services (DYS).

Kemper County (35)

Total Youth	Total Cases	Total Referrals
4	4	4

Race and Gender

	Female		Male		Missing/Miscoded		Total	
	Frequency	%	Frequency	%	Frequency	%	Frequency	%
White	0	0.0%	0	0.0%	0	0.0%	0	0.0%
Black	2	100.0%	2	100.0%	0	0.0%	4	100.0%
American Indian	0	0.0%	0	0.0%	0	0.0%	0	0.0%
Asian	0	0.0%	0	0.0%	0	0.0%	0	0.0%
Other	0	0.0%	0	0.0%	0	0.0%	0	0.0%
Hispanic	0	0.0%	0	0.0%	0	0.0%	0	0.0%
missing/miscoded	0	0.0%	0	0.0%	0	0.0%	0	0.0%
Total	**2**	**100.0%**	**2**	**100.0%**	**0**	**0.0%**	**4**	**100.0%**

Age at Intake

	Frequency	%
7 and Under	0	0.0%
8	0	0.0%
9	0	0.0%
10	0	0.0%
11	0	0.0%
12	0	0.0%
13	2	50.0%
14	0	0.0%
15	1	25.0%
16	1	25.0%
17	0	0.0%
18	0	0.0%
19 and over	0	0.0%
missing/ miscoded	0	0.0%
Total	**4**	**100.0%**

Offense Categories

	Frequency	%
Drug Offenses	2	50.0%
Alcohol	1	25.0%
Disorderly Conduct	1	25.0%
Total	4	100.0%

Post-Disposition Sanctions, Programs, and Services by Case[1]

	Frequencies
Court Sanctions	
Detention	0
Training School[2]	0
Supervision	
Formal Probation	2
Informal Probation	0
Fine	0
Restitution	0
Community Service	0

[1] Hand counts from Issaquena, Sharkey and Kemper Counties and SWORD data from Forrest County are included in tally along with data from MYCIDS.

[2] Data provided by the Mississippi Department of Human Services (MDHS), Division of Youth Services (DYS).

Lafayette County (36)

Total Youth	Total Cases	Total Referrals
83	91	111

Race and Gender

	Female		Male		Total	
	Frequency	%	Frequency	%	Frequency	%
White	16	76.2%	27	43.5%	43	51.8%
Black	5	23.8%	33	53.2%	38	45.8%
American Indian	0	0.0%	0	0.0%	0	0.0%
Asian	0	0.0%	0	0.0%	0	0.0%
Other	0	0.0%	0	0.0%	0	0.0%
Hispanic	0	0.0%	1	1.6%	1	1.2%
missing/miscoded	0	0.0%	1	1.6%	1	1.2%
Total	21	100.0%	62	100.0%	83	100.0%

Age at Intake

	Frequency	%
7 and Under	0	0.0%
8	0	0.0%
9	0	0.0%
10	0	0.0%
11	0	0.0%
12	5	6.0%
13	7	8.4%
14	8	9.6%
15	17	20.5%
16	22	26.5%
17	23	27.7%
18	0	0.0%
19 and over	0	0.0%
missing/miscoded	1	1.2%
Total	83	100.0%

Top 10 Offense Categories

	Frequency	%
Disorderly Conduct	21	18.9%
Contempt of Court	16	14.4%
Malicious Mischief	12	10.8%
Simple Assault	12	10.8%
Petit Larceny	9	8.1%
Shoplifting	7	6.3%
Drug Offenses	7	6.3%
Weapons Offenses	5	4.5%
Domestic Violence	4	3.6%
Alcohol Offenses	4	3.6%
All Other Categories	14	12.6%
None Entered	0	0.0%
Total	111	100.0%

Intake Decisions

	Frequency	%
Formally Petitioned	59	53.2%
Diverted*	35	31.5%
Referred to Drug Court	0	0.0%
No Order Issued	17	15.3%
Total	111	100.0%

* Diverted: informal adjustment ordered, take no action ordered, child warned or counseled informally, MDHS monitor child or family informally, parents warned or counseled

Post-Disposition Sanctions, Programs, and Services by Case[1]

	Frequencies
Court Sanctions	
Detention	0
Training School[2]	2
Supervision	
Formal Probation	1
Informal Probation	1
Fine	1
Restitution	3
Community Service	0

[1] Hand counts from Issaquena, Sharkey and Kemper Counties and SWORD data from Forrest County are included in tally along with data from MYCIDS.

[2] Data provided by the Mississippi Department of Human Services (MDHS), Division of Youth Services (DYS).

Lamar County (37)

Total Youth	Total Cases	Total Referrals
233	256	355

Race and Gender

	Female		Male		Missing/Miscoded		Total	
	Frequency	%	Frequency	%	Frequency	%	Frequency	%
White	25	27.5%	61	43.3%	0	0.0%	86	36.9%
Black	63	69.2%	76	53.9%	0	0.0%	139	59.7%
American Indian	2	2.2%	0	0.0%	0	0.0%	2	0.9%
Asian	0	0.0%	0	0.0%	0	0.0%	0	0.0%
Other	0	0.0%	1	0.7%	0	0.0%	1	0.4%
Hispanic	1	1.1%	3	2.1%	0	0.0%	4	1.7%
missing/miscoded	0	0.0%	0	0.0%	1	100.0%	1	0.4%
Total	**91**	**100.0%**	**141**	**100.0%**	**1**	**100.0%**	**233**	**100.0%**

Age at Intake

	Frequency	%
7 and Under	0	0.0%
8	1	0.4%
9	0	0.0%
10	3	1.3%
11	12	5.2%
12	14	6.0%
13	27	11.6%
14	38	16.3%
15	36	15.5%
16	54	23.2%
17	44	18.9%
18	3	1.3%
19 and over	0	0.0%
missing/miscoded	1	0.4%
Total	**233**	**100.0%**

Top 10 Offense Categories

	Frequency	%
Simple Assault	72	20.3%
Petit Larceny	35	9.9%
Alcohol Offenses	35	9.9%
CHINS/Run Away	33	9.3%
Contempt of Court	26	7.3%
Disorderly Conduct	25	7.0%
Malicious Mischief	24	6.8%
Shoplifting	23	6.5%
Drug Offenses	23	6.5%
Burglary	13	3.7%
All Other Categories	45	12.7%
None Entered	1	0.3%
Total	**355**	**100.0%**

Intake Decisions

	Frequency	%
Formally Petitioned	128	36.1%
Diverted*	205	57.7%
Referred to Drug Court	0	0.0%
No Order Issued	22	6.2%
Total	**355**	**100.0%**

* Diverted: informal adjustment ordered, take no action ordered, child warned or counseled informally, MDHS monitor child or family informally, parents warned or counseled

Post-Disposition Sanctions, Programs, and Services by Case[1]

	Frequencies
Court Sanctions	
Detention	7
Training School[2]	1
Supervision	
Formal Probation	26
Informal Probation	0
Fine	0
Restitution	5
Community Service	2

[1] Hand counts from Issaquena, Sharkey and Kemper Counties and SWORD data from Forrest County are included in tally along with data from MYCIDS.

[2] Data provided by the Mississippi Department of Human Services (MDHS), Division of Youth Services (DYS).

Lauderdale County (38)

Total Youth	Total Cases	Total Referrals
323	429	680

Race and Gender

	Female		Male		Total	
	Frequency	%	Frequency	%	Frequency	%
White	16	14.4%	38	17.9%	54	16.7%
Black	95	85.6%	166	78.3%	261	80.8%
American Indian	0	0.0%	0	0.0%	0	0.0%
Asian	0	0.0%	0	0.0%	0	0.0%
Other	0	0.0%	6	2.8%	6	1.9%
Hispanic	0	0.0%	1	0.5%	1	0.3%
missing/miscoded	0	0.0%	1	0.5%	1	0.3%
Total	**111**	**100.0%**	**212**	**100.0%**	**323**	**100.0%**

Age at Intake

	Frequency	%
7 and Under	0	0.0%
8	1	0.3%
9	1	0.3%
10	4	1.2%
11	6	1.9%
12	8	2.5%
13	25	7.7%
14	31	9.6%
15	51	15.8%
16	85	26.3%
17	87	26.9%
18	19	5.9%
19 and over	5	1.5%
missing/miscoded	0	0.0%
Total	**323**	**100.0%**

Intake Decisions

	Frequency	%
Formally Petitioned	431	63.4%
Diverted*	247	36.3%
Referred to Drug Court	0	0.0%
No Order Issued	2	0.3%
Total	**680**	**100.0%**

* Diverted: informal adjustment ordered, take no action ordered, child warned or counseled informally, MDHS monitor child or family informally, parents warned or counseled

Top 10 Offense Categories

	Frequency	%
Simple Assault	109	16.0%
Contempt of Court	98	14.4%
CHINS/Run Away	88	12.9%
Disorderly Conduct	73	10.7%
Malicious Mischief	49	7.2%
Petit Larceny	41	6.0%
Domestic Violence	40	5.9%
Drug Offenses	37	5.4%
Shoplifting	35	5.1%
Arson	24	3.5%
All Other Categories	84	12.4%
None Entered	2	0.3%
Total	**680**	**100.0%**

Post-Disposition Sanctions, Programs, and Services by Case[1]

	Frequencies
Court Sanctions	
Detention	5
Training School[2]	1
Supervision	
Formal Probation	67
Informal Probation	0
Fine	1
Restitution	18
Community Service	10

[1] Hand counts from Issaquena, Sharkey and Kemper Counties and SWORD data from Forrest County are included in tally along with data from MYCIDS.

[2] Data provided by the Mississippi Department of Human Services (MDHS), Division of Youth Services (DYS).

Lawrence County (39)

Total Youth	Total Cases	Total Referrals
25	29	41

Race and Gender

	Female		Male		Total	
	Frequency	%	Frequency	%	Frequency	%
White	9	75.0%	8	61.5%	17	68.0%
Black	3	25.0%	5	38.5%	8	32.0%
American Indian	0	0.0%	0	0.0%	0	0.0%
Asian	0	0.0%	0	0.0%	0	0.0%
Other	0	0.0%	0	0.0%	0	0.0%
Hispanic	0	0.0%	0	0.0%	0	0.0%
missing/miscoded	0	0.0%	0	0.0%	0	0.0%
Total	12	100.0%	13	100.0%	25	100.0%

Age at Intake

	Frequency	%
7 and Under	0	0.0%
8	0	0.0%
9	0	0.0%
10	0	0.0%
11	0	0.0%
12	0	0.0%
13	1	4.0%
14	2	8.0%
15	4	16.0%
16	8	32.0%
17	8	32.0%
18	1	4.0%
19 and over	0	0.0%
missing/miscoded	1	4.0%
Total	25	100.0%

Top 10 Offense Categories

	Frequency	%
Domestic Violence	9	22.0%
Burglary	6	14.6%
Drug Offenses	5	12.2%
Malicious Mischief	5	12.2%
Alcohol Offenses	4	9.8%
Contempt of Court	3	7.3%
Weapons Offenses	2	4.9%
CHINS/Run Away	2	4.9%
Disorderly Conduct	2	4.9%
Harassment	1	2.4%
All Other Categories	1	2.4%
None Entered	1	2.4%
Total	41	100.0%

Intake Decisions

	Frequency	%
Formally Petitioned	40	97.6%
Diverted*	0	0.0%
Referred to Drug Court	0	0.0%
No Order Issued	1	2.4%
Total	41	100.0%

* Diverted: informal adjustment ordered, take no action ordered, child warned or counseled informally, MDHS monitor child or family informally, parents warned or counseled

Post-Disposition Sanctions, Programs, and Services by Case[1]

	Frequencies
Court Sanctions	
Detention	0
Training School[2]	0
Supervision	
Formal Probation	9
Informal Probation	1
Fine	0
Restitution	0
Community Service	1

[1] Hand counts from Issaquena, Sharkey and Kemper Counties and SWORD data from Forrest County are included in tally along with data from MYCIDS.

[2] Data provided by the Mississippi Department of Human Services (MDHS), Division of Youth Services (DYS).

Leake County (40)

Total Youth	Total Cases	Total Referrals
29	31	36

Race and Gender

	Female		Male		Missing/Miscoded		Total	
	Frequency	%	Frequency	%	Frequency	%	Frequency	%
White	2	22.2%	5	26.3%	0	0.0%	7	24.1%
Black	7	77.8%	12	63.2%	0	0.0%	19	65.5%
American Indian	0	0.0%	2	10.5%	0	0.0%	2	6.9%
Asian	0	0.0%	0	0.0%	0	0.0%	0	0.0%
Other	0	0.0%	0	0.0%	0	0.0%	0	0.0%
Hispanic	0	0.0%	0	0.0%	0	0.0%	0	0.0%
missing/miscoded	0	0.0%	0	0.0%	1	100.0%	1	3.4%
Total	9	100.0%	19	100.0%	1	100.0%	29	100.0%

Age at Intake

	Frequency	%
7 and Under	0	0.0%
8	0	0.0%
9	0	0.0%
10	0	0.0%
11	0	0.0%
12	2	6.9%
13	3	10.3%
14	3	10.3%
15	4	13.8%
16	10	34.5%
17	6	20.7%
18	0	0.0%
19 and over	0	0.0%
missing/miscoded	1	3.4%
Total	29	100.0%

Top 10 Offense Categories

	Frequency	%
Malicious Mischief	9	25.0%
Drug Offenses	8	22.2%
CHINS/Run Away	4	11.1%
Petit Larceny	3	8.3%
Domestic Violence	3	8.3%
Burglary	3	8.3%
Aggravated Assault	1	2.8%
Disorderly Conduct	1	2.8%
None Entered	4	11.1%
Total	36	100.0%

Intake Decisions

	Frequency	%
Formally Petitioned	10	27.8%
Diverted*	3	8.3%
Referred to Drug Court	0	0.0%
No Order Issued	23	63.9%
Total	36	100.0%

* Diverted: informal adjustment ordered, take no action ordered, child warned or counseled informally, MDHS monitor child or family informally, parents warned or counseled

Post-Disposition Sanctions, Programs, and Services by Case[1]

	Frequencies
Court Sanctions	
Detention	0
Training School[2]	0
Supervision	
Formal Probation	0
Informal Probation	0
Fine	0
Restitution	0
Community Service	0

[1] Hand counts from Issaquena, Sharkey and Kemper Counties and SWORD data from Forrest County are included in tally along with data from MYCIDS.

[2] Data provided by the Mississippi Department of Human Services (MDHS), Division of Youth Services (DYS).

Lee County (41)

Total Youth	Total Cases	Total Referrals
44	538	917

Race and Gender

	Female		Male		Total	
	Frequency	%	Frequency	%	Frequency	%
White	57	41.6%	116	37.8%	173	39.0%
Black	78	56.9%	184	59.9%	262	59.0%
American Indian	0	0.0%	0	0.0%	0	0.0%
Asian	0	0.0%	0	0.0%	0	0.0%
Other	2	1.5%	1	0.3%	3	0.7%
Hispanic	0	0.0%	6	2.0%	6	1.4%
missing/miscoded	0	0.0%	0	0.0%	0	0.0%
Total	**137**	**100.0%**	**307**	**100.0%**	**444**	**100.0%**

Age at Intake

	Frequency	%
7 and Under	0	0.0%
8	2	0.5%
9	1	0.2%
10	1	0.2%
11	5	1.1%
12	21	4.7%
13	41	9.2%
14	68	15.3%
15	85	19.1%
16	112	25.2%
17	106	23.9%
18	1	0.2%
19 and over	0	0.0%
missing/miscoded	1	0.2%
Total	**444**	**100.0%**

Top 10 Offense Categories

	Frequency	%
Contempt of Court	161	17.6%
Disorderly Conduct	157	17.1%
CHINS/Run Away	95	10.4%
Malicious Mischief	66	7.2%
Burglary	64	7.0%
Drug Offenses	64	7.0%
Simple Assault	64	7.0%
Petit Larceny	59	6.4%
Alcohol Offenses	40	4.4%
Domestic Violence	35	3.8%
All Other Categories	103	11.2%
None Entered	9	1.0%
Total	**917**	**100.0%**

Intake Decisions

	Frequency	%
Formally Petitioned	262	28.6%
Diverted*	404	44.1%
Referred to Drug Court	0	0.0%
No Order Issued	251	27.4%
Total	**917**	**100.0%**

* Diverted: informal adjustment ordered, take no action ordered, child warned or counseled informally, MDHS monitor child or family informally, parents warned or counseled

Post-Disposition Sanctions, Programs, and Services by Case[1]

	Frequencies
Court Sanctions	
Detention	70
Training School[2]	0
Supervision	
Formal Probation	2
Informal Probation	0
Fine	1
Restitution	0
Community Service	0

[1] Hand counts from Issaquena, Sharkey and Kemper Counties and SWORD data from Forrest County are included in tally along with data from MYCIDS.

[2] Data provided by the Mississippi Department of Human Services (MDHS), Division of Youth Services (DYS).

Leflore County (42)

Total Youth	Total Cases	Total Referrals
262	327	382

Race and Gender

	Female		Male		Missing/Miscoded		Total	
	Frequency	%	Frequency	%	Frequency	%	Frequency	%
White	4	3.7%	8	5.3%	0	0.0%	12	4.6%
Black	102	95.3%	139	92.7%	0	0.0%	241	92.0%
American Indian	0	0.0%	0	0.0%	0	0.0%	0	0.0%
Asian	0	0.0%	0	0.0%	0	0.0%	0	0.0%
Other	0	0.0%	1	0.7%	0	0.0%	1	0.4%
Hispanic	0	0.0%	2	1.3%	0	0.0%	2	0.8%
missing/miscoded	1	0.9%	0	0.0%	5	100.0%	6	2.3%
Total	107	100.0%	150	100.0%	5	100.0%	262	100.0%

Age at Intake

	Frequency	%
7 and Under	0	0.0%
8	0	0.0%
9	1	0.4%
10	0	0.0%
11	3	1.1%
12	8	3.1%
13	23	8.8%
14	45	17.2%
15	49	18.7%
16	71	27.1%
17	53	20.2%
18	2	0.8%
19 and over	1	0.4%
missing/miscoded	6	2.3%
Total	262	100.0%

Top 10 Offense Categories

	Frequency	%
Shoplifting	61	16.0%
Simple Assault	54	14.1%
Domestic Violence	41	10.7%
Disorderly Conduct	41	10.7%
CHINS/Run Away	35	9.2%
Petit Larceny	33	8.6%
Contempt of Court	33	8.6%
Burglary	20	5.2%
Malicious Mischief	18	4.7%
Drug Offenses	13	3.4%
All Other Categories	27	7.1%
None Entered	6	1.6%
Total	382	100.0%

Intake Decisions

	Frequency	%
Formally Petitioned	170	44.5%
Diverted*	204	53.4%
Referred to Drug Court	0	0.0%
No Order Issued	8	2.1%
Total	382	100.0%

* Diverted: informal adjustment ordered, take no action ordered, child warned or counseled informally, MDHS monitor child or family informally, parents warned or counseled

Post-Disposition Sanctions, Programs, and Services by Case[1]

	Frequencies
Court Sanctions	
Detention	6
Training School[2]	3
Supervision	
Formal Probation	50
Informal Probation	0
Fine	0
Restitution	0
Community Service	0

[1] Hand counts from Issaquena, Sharkey and Kemper Counties and SWORD data from Forrest County are included in tally along with data from MYCIDS.

[2] Data provided by the Mississippi Department of Human Services (MDHS), Division of Youth Services (DYS).

Lincoln County (43)

Total Youth	Total Cases	Total Referrals
108	140	173

Race and Gender

	Female		Male		Total	
	Frequency	%	Frequency	%	Frequency	%
White	16	40.0%	26	38.2%	42	38.9%
Black	21	52.5%	38	55.9%	59	54.6%
American Indian	0	0.0%	0	0.0%	0	0.0%
Asian	0	0.0%	0	0.0%	0	0.0%
Other	2	5.0%	1	1.5%	3	2.8%
Hispanic	0	0.0%	1	1.5%	1	0.9%
missing/miscoded	1	2.5%	2	2.9%	3	2.8%
Total	**40**	**100.0%**	**68**	**100.0%**	**108**	**100.0%**

Age at Intake

	Frequency	%
7 and Under	0	0.0%
8	0	0.0%
9	1	0.9%
10	0	0.0%
11	1	0.9%
12	5	4.6%
13	7	6.5%
14	11	10.2%
15	20	18.5%
16	28	25.9%
17	32	29.6%
18	2	1.9%
19 and over	0	0.0%
missing/miscoded	1	0.9%
Total	**108**	**100.0%**

Intake Decisions

	Frequency	%
Formally Petitioned	68	39.3%
Diverted*	99	57.2%
Referred to Drug Court	0	0.0%
No Order Issued	6	3.5%
Total	**173**	**100.0%**

* Diverted: informal adjustment ordered, take no action ordered, child warned or counseled informally, MDHS monitor child or family informally, parents warned or counseled

Top 10 Offense Categories

	Frequency	%
Disorderly Conduct	23	13.3%
Simple Assault	22	12.7%
Shoplifting	20	11.6%
Burglary	15	8.7%
Drug Offenses	14	8.1%
CHINS/Run Away	13	7.5%
Alcohol Offenses	9	5.2%
Petit Larceny	8	4.6%
Domestic Violence	8	4.6%
Malicious Mischief	8	4.6%
All Other Categories	27	15.6%
None Entered	6	3.5%
Total	**173**	**100.0%**

Post-Disposition Sanctions, Programs, and Services by Case[1]

	Frequencies
Court Sanctions	
Detention	0
Training School[2]	3
Supervision	
Formal Probation	3
Informal Probation	0
Fine	0
Restitution	0
Community Service	1

[1] Hand counts from Issaquena, Sharkey and Kemper Counties and SWORD data from Forrest County are included in tally along with data from MYCIDS.

[2] Data provided by the Mississippi Department of Human Services (MDHS), Division of Youth Services (DYS).

Lowndes County (44)

Total Youth	Total Cases	Total Referrals
151	158	186

Race and Gender

	Female		Male		Total	
	Frequency	%	Frequency	%	Frequency	%
White	13	22.4%	20	21.5%	33	21.9%
Black	45	77.6%	71	76.3%	116	76.8%
American Indian	0	0.0%	0	0.0%	0	0.0%
Asian	0	0.0%	0	0.0%	0	0.0%
Other	0	0.0%	0	0.0%	0	0.0%
Hispanic	0	0.0%	0	0.0%	0	0.0%
missing/miscoded	0	0.0%	2	2.2%	2	1.3%
Total	58	100.0%	93	100.0%	151	100.0%

Age at Intake

	Frequency	%
7 and Under	0	0.0%
8	0	0.0%
9	0	0.0%
10	1	0.7%
11	3	2.0%
12	7	4.6%
13	9	6.0%
14	15	9.9%
15	32	21.2%
16	39	25.8%
17	33	21.9%
18	10	6.6%
19 and over	1	0.7%
missing/miscoded	1	0.7%
Total	151	100.0%

Top 10 Offense Categories

	Frequency	%
Disorderly Conduct	50	26.9%
Petit Larceny	17	9.1%
Simple Assault	17	9.1%
Drug Offenses	16	8.6%
Burglary	14	7.5%
Shoplifting	13	7.0%
Malicious Mischief	13	7.0%
Alcohol Offenses	10	5.4%
Bomb Threats	6	3.2%
Weapons Offenses	5	2.7%
All Other Categories	22	11.8%
None Entered	3	1.6%
Total	186	100.0%

Intake Decisions

	Frequency	%
Formally Petitioned	77	41.4%
Diverted*	106	57.0%
Referred to Drug Court	0	0.0%
No Order Issued	3	1.6%
Total	186	100.0%

* Diverted: informal adjustment ordered, take no action ordered, child warned or counseled informally, MDHS monitor child or family informally, parents warned or counseled

Madison County (45)

Total Youth	Total Cases	Total Referrals
302	381	506

Race and Gender

	Female		Male		Missing/Miscoded		Total	
	Frequency	%	Frequency	%	Frequency	%	Frequency	%
White	20	26.7%	33	15.0%	0	0.0%	53	17.5%
Black	53	70.7%	176	80.0%	0	0.0%	229	75.8%
American Indian	0	0.0%	0	0.0%	0	0.0%	0	0.0%
Asian	0	0.0%	1	0.5%	0	0.0%	1	0.3%
Other	1	1.3%	2	0.9%	0	0.0%	3	1.0%
Hispanic	1	1.3%	3	1.4%	0	0.0%	4	1.3%
missing/miscoded	0	0.0%	5	2.3%	7	100.0%	12	4.0%
Total	75	100.0%	220	100.0%	7	100.0%	302	100.0%

Age at Intake

	Frequency	%
7 and Under	0	0.0%
8	0	0.0%
9	0	0.0%
10	1	0.3%
11	2	0.7%
12	8	2.6%
13	14	4.6%
14	39	12.9%
15	54	17.9%
16	74	24.5%
17	92	30.5%
18	10	3.3%
19 and over	1	0.3%
missing/miscoded	7	2.3%
Total	302	100.0%

Top 10 Offense Categories

	Frequency	%
Burglary	74	14.6%
Petit Larceny	61	12.1%
Malicious Mischief	54	10.7%
Disorderly Conduct	43	8.5%
Shoplifting	40	7.9%
Drug Offenses	38	7.5%
Simple Assault	37	7.3%
Domestic Violence	32	6.3%
CHINS/Run Away	28	5.5%
Contempt of Court	27	5.3%
All Other Categories	57	11.3%
None Entered	15	3.0%
Total	506	100.0%

Intake Decisions

	Frequency	%
Formally Petitioned	395	78.1%
Diverted*	69	13.6%
Referred to Drug Court	0	0.0%
No Order Issued	42	8.3%
Total	506	100.0%

* Diverted: informal adjustment ordered, take no action ordered, child warned or counseled informally, MDHS monitor child or family informally, parents warned or counseled

Post-Disposition Sanctions, Programs, and Services by Case[1]

	Frequencies
Court Sanctions	
Detention	37
Training School[2]	13
Supervision	
Formal Probation	158
Informal Probation	0
Fine	77
Restitution	9
Community Service	0

[1] Hand counts from Issaquena, Sharkey and Kemper Counties and SWORD data from Forrest County are included in tally along with data from MYCIDS.

[2] Data provided by the Mississippi Department of Human Services (MDHS), Division of Youth Services (DYS).

Marion County (46)

Total Youth	Total Cases	Total Referrals
69	86	109

Race and Gender

	Female		Male		Total	
	Frequency	%	Frequency	%	Frequency	%
White	10	41.7%	21	46.7%	31	44.9%
Black	13	54.2%	22	48.9%	35	50.7%
American Indian	0	0.0%	0	0.0%	0	0.0%
Asian	0	0.0%	1	2.2%	1	1.4%
Other	0	0.0%	0	0.0%	0	0.0%
Hispanic	0	0.0%	0	0.0%	0	0.0%
missing/miscoded	1	4.2%	1	2.2%	2	2.9%
Total	**24**	**100.0%**	**45**	**100.0%**	**69**	**100.0%**

Age at Intake

	Frequency	%
7 and Under	0	0.0%
8	0	0.0%
9	0	0.0%
10	0	0.0%
11	0	0.0%
12	1	1.4%
13	10	14.5%
14	10	14.5%
15	12	17.4%
16	14	20.3%
17	20	29.0%
18	2	2.9%
19 and over	0	0.0%
missing/miscoded	0	0.0%
Total	**69**	**100.0%**

Top 10 Offense Categories

	Frequency	%
Simple Assault	21	19.3%
Contempt of Court	16	14.7%
CHINS/Run Away	11	10.1%
Drug Offenses	11	10.1%
Domestic Violence	9	8.3%
Petit Larceny	7	6.4%
Burglary	6	5.5%
Malicious Mischief	6	5.5%
Grand Larceny	5	4.6%
Shoplifting	4	3.7%
All Other Categories	13	11.9%
None Entered	0	0.0%
Total	**109**	**100.0%**

Intake Decisions

	Frequency	%
Formally Petitioned	73	67.0%
Diverted*	32	29.4%
Referred to Drug Court	0	0.0%
No Order Issued	4	3.7%
Total	**109**	**100.0%**

* Diverted: informal adjustment ordered, take no action ordered, child warned or counseled informally, MDHS monitor child or family informally, parents warned or counseled

Post-Disposition Sanctions, Programs, and Services by Case[1]

	Frequencies
Court Sanctions	
Detention	0
Training School[2]	2
Supervision	
Formal Probation	22
Informal Probation	0
Fine	0
Restitution	2
Community Service	4

[1] Hand counts from Issaquena, Sharkey and Kemper Counties and SWORD data from Forrest County are included in tally along with data from MYCIDS.

[2] Data provided by the Mississippi Department of Human Services (MDHS), Division of Youth Services (DYS).

Marshall County (47)

Total Youth	Total Cases	Total Referrals
92	102	144

Race and Gender

	Female		Male		Total	
	Frequency	%	Frequency	%	Frequency	%
White	7	25.9%	12	18.5%	19	20.7%
Black	20	74.1%	52	80.0%	72	78.3%
American Indian	0	0.0%	0	0.0%	0	0.0%
Asian	0	0.0%	0	0.0%	0	0.0%
Other	0	0.0%	0	0.0%	0	0.0%
Hispanic	0	0.0%	1	1.5%	1	1.1%
missing/miscoded	0	0.0%	0	0.0%	0	0.0%
Total	27	100.0%	65	100.0%	92	100.0%

Age at Intake

	Frequency	%
7 and Under	1	1.1%
8	0	0.0%
9	1	1.1%
10	0	0.0%
11	2	2.2%
12	5	5.4%
13	6	6.5%
14	11	12.0%
15	14	15.2%
16	24	26.1%
17	27	29.3%
18	1	1.1%
19 and over	0	0.0%
missing/miscoded	0	0.0%
Total	92	100.0%

Top 10 Offense Categories

	Frequency	%
Burglary	15	10.4%
Contempt of Court	15	10.4%
Drug Offenses	15	10.4%
Simple Assault	15	10.4%
CHINS/Run Away	13	9.0%
Petit Larceny	10	6.9%
Sexual Offenses	10	6.9%
Disorderly Conduct	10	6.9%
Malicious Mischief	6	4.2%
Domestic Violence	5	3.5%
All Other Categories	19	13.2%
None Entered	11	7.6%
Total	144	100.0%

Intake Decisions

	Frequency	%
Formally Petitioned	97	67.4%
Diverted*	31	21.5%
Referred to Drug Court	0	0.0%
No Order Issued	16	11.1%
Total	144	100.0%

* Diverted: informal adjustment ordered, take no action ordered, child warned or counseled informally, MDHS monitor child or family informally, parents warned or counseled

Post-Disposition Sanctions, Programs, and Services by Case[1]

	Frequencies
Court Sanctions	
Detention	1
Training School[2]	0
Supervision	
Formal Probation	8
Informal Probation	4
Fine	1
Restitution	4
Community Service	0

[1] Hand counts from Issaquena, Sharkey and Kemper Counties and SWORD data from Forrest County are included in tally along with data from MYCIDS.

[2] Data provided by the Mississippi Department of Human Services (MDHS), Division of Youth Services (DYS).

Monroe County (48)

Total Youth	Total Cases	Total Referrals
19	24	30

Race and Gender

	Female		Male		Total	
	Frequency	%	Frequency	%	Frequency	%
White	0	0.0%	7	46.7%	7	36.8%
Black	4	100.0%	8	53.3%	12	63.2%
American Indian	0	0.0%	0	0.0%	0	0.0%
Asian	0	0.0%	0	0.0%	0	0.0%
Other	0	0.0%	0	0.0%	0	0.0%
Hispanic	0	0.0%	0	0.0%	0	0.0%
missing/miscoded	0	0.0%	0	0.0%	0	0.0%
Total	4	100.0%	15	100.0%	19	100.0%

Age at Intake

	Frequency	%
7 and Under	0	0.0%
8	0	0.0%
9	0	0.0%
10	0	0.0%
11	0	0.0%
12	0	0.0%
13	2	10.5%
14	2	10.5%
15	6	31.6%
16	3	15.8%
17	6	31.6%
18	0	0.0%
19 and over	0	0.0%
missing/miscoded	0	0.0%
Total	19	100.0%

Intake Decisions

	Frequency	%
Formally Petitioned	15	50.0%
Diverted*	14	46.7%
Referred to Drug Court	0	0.0%
No Order Issued	1	3.3%
Total	30	100.0%

* Diverted: informal adjustment ordered, take no action ordered, child warned or counseled informally, MDHS monitor child or family informally, parents warned or counseled

Top 10 Offense Categories

	Frequency	%
Simple Assault	8	26.7%
Domestic Violence	5	16.7%
Disorderly Conduct	4	13.3%
Fraud	3	10.0%
Malicious Mischief	3	10.0%
Petit Larceny	2	6.7%
Aggravated Assault	1	3.3%
Contempt of Court	1	3.3%
Drug Offenses	1	3.3%
Grand Larceny	1	3.3%
All Other Categories	0	0.0%
None Entered	1	3.3%
Total	30	100.0%

Post-Disposition Sanctions, Programs, and Services by Case[1]

	Frequencies
Court Sanctions	
Detention	0
Training School[2]	0
Supervision	
Formal Probation	5
Informal Probation	0
Fine	0
Restitution	2
Community Service	0

[1] Hand counts from Issaquena, Sharkey and Kemper Counties and SWORD data from Forrest County are included in tally along with data from MYCIDS.

[2] Data provided by the Mississippi Department of Human Services (MDHS), Division of Youth Services (DYS).

Montgomery County (49)

Total Youth	Total Cases	Total Referrals
49	63	82

Race and Gender

	Female		Male		Total	
	Frequency	%	Frequency	%	Frequency	%
White	1	7.1%	9	25.7%	10	20.4%
Black	13	92.9%	26	74.3%	39	79.6%
American Indian	0	0.0%	0	0.0%	0	0.0%
Asian	0	0.0%	0	0.0%	0	0.0%
Other	0	0.0%	0	0.0%	0	0.0%
Hispanic	0	0.0%	0	0.0%	0	0.0%
missing/miscoded	0	0.0%	0	0.0%	0	0.0%
Total	14	100.0%	35	100.0%	49	100.0%

Age at Intake

	Frequency	%
7 and Under	0	0.0%
8	0	0.0%
9	1	2.0%
10	1	2.0%
11	0	0.0%
12	4	8.2%
13	6	12.2%
14	6	12.2%
15	8	16.3%
16	10	20.4%
17	12	24.5%
18	1	2.0%
19 and over	0	0.0%
missing/miscoded	0	0.0%
Total	49	100.0%

Intake Decisions

	Frequency	%
Formally Petitioned	43	52.4%
Diverted*	36	43.9%
Referred to Drug Court	0	0.0%
No Order Issued	3	3.7%
Total	82	100.0%

* Diverted: informal adjustment ordered, take no action ordered, child warned or counseled informally, MDHS monitor child or family informally, parents warned or counseled

Top 10 Offense Categories

	Frequency	%
Simple Assault	23	28.0%
Burglary	10	12.2%
Disorderly Conduct	10	12.2%
Malicious Mischief	9	11.0%
CHINS/Run Away	4	4.9%
Contempt of Court	4	4.9%
Alcohol Offenses	3	3.7%
Traffic Violation	3	3.7%
Petit Larceny	2	2.4%
Drug Offenses	2	2.4%
All Other Categories	9	11.0%
None Entered	3	3.7%
Total	82	100.0%

Post-Disposition Sanctions, Programs, and Services by Case[1]

	Frequencies
Court Sanctions	
Detention	7
Training School[2]	2
Supervision	
Formal Probation	19
Informal Probation	0
Fine	0
Restitution	5
Community Service	8

[1] Hand counts from Issaquena, Sharkey and Kemper Counties and SWORD data from Forrest County are included in tally along with data from MYCIDS.

[2] Data provided by the Mississippi Department of Human Services (MDHS), Division of Youth Services (DYS).

Neshoba County (50)

Total Youth	Total Cases	Total Referrals
142	186	324

Race and Gender

	Female		Male		Missing/Miscoded		Total	
	Frequency	%	Frequency	%	Frequency	%	Frequency	%
White	7	17.5%	25	25.0%	0	0.0%	32	22.5%
Black	28	70.0%	69	69.0%	0	0.0%	97	68.3%
American Indian	4	10.0%	4	4.0%	0	0.0%	8	5.6%
Asian	0	0.0%	0	0.0%	0	0.0%	0	0.0%
Other	0	0.0%	0	0.0%	0	0.0%	0	0.0%
Hispanic	1	2.5%	0	0.0%	0	0.0%	1	0.7%
missing/miscoded	0	0.0%	2	2.0%	2	100.0%	4	2.8%
Total	**40**	**100.0%**	**100**	**100.0%**	**2**	**100.0%**	**142**	**100.0%**

Age at Intake

	Frequency	%
7 and Under	0	0.0%
8	0	0.0%
9	0	0.0%
10	0	0.0%
11	3	2.1%
12	6	4.2%
13	15	10.6%
14	24	16.9%
15	28	19.7%
16	26	18.3%
17	23	16.2%
18	7	4.9%
19 and over	3	2.1%
missing/miscoded	7	4.9%
Total	**142**	**100.0%**

Top 10 Offense Categories

	Frequency	%
Malicious Mischief	80	24.7%
Disorderly Conduct	45	13.9%
Contempt of Court	35	10.8%
Burglary	31	9.6%
Simple Assault	28	8.6%
Weapons Offenses	17	5.2%
CHINS/Run Away	14	4.3%
Harassment	14	4.3%
Domestic Violence	11	3.4%
Drug Offenses	11	3.4%
All Other Categories	37	11.4%
None Entered	1	0.3%
Total	**324**	**100.0%**

Intake Decisions

	Frequency	%
Formally Petitioned	295	91.0%
Diverted*	28	8.6%
Referred to Drug Court	0	0.0%
No Order Issued	1	0.3%
Total	**324**	**100.0%**

* Diverted: informal adjustment ordered, take no action ordered, child warned or counseled informally, MDHS monitor child or family informally, parents warned or counseled

Post-Disposition Sanctions, Programs, and Services by Case[1]

	Frequencies
Court Sanctions	
Detention	8
Training School[2]	9
Supervision	
Formal Probation	81
Informal Probation	2
Fine	0
Restitution	10
Community Service	1

[1] Hand counts from Issaquena, Sharkey and Kemper Counties and SWORD data from Forrest County are included in tally along with data from MYCIDS.

[2] Data provided by the Mississippi Department of Human Services (MDHS), Division of Youth Services (DYS).

Newton County (51)

Total Youth	Total Cases	Total Referrals
47	54	81

Race and Gender

	Female		Male		Total	
	Frequency	%	Frequency	%	Frequency	%
White	5	50.0%	16	43.2%	21	44.7%
Black	3	30.0%	20	54.1%	23	48.9%
American Indian	1	10.0%	1	2.7%	2	4.3%
Asian	0	0.0%	0	0.0%	0	0.0%
Other	0	0.0%	0	0.0%	0	0.0%
Hispanic	1	10.0%	0	0.0%	1	2.1%
missing/miscoded	0	0.0%	0	0.0%	0	0.0%
Total	10	100.0%	37	100.0%	47	100.0%

Age at Intake

	Frequency	%
7 and Under	0	0.0%
8	0	0.0%
9	0	0.0%
10	0	0.0%
11	0	0.0%
12	2	4.3%
13	3	6.4%
14	6	12.8%
15	14	29.8%
16	11	23.4%
17	10	21.3%
18	1	2.1%
19 and over	0	0.0%
missing/miscoded	0	0.0%
Total	47	100.0%

Top 10 Offense Categories

	Frequency	%
Burglary	12	14.8%
Malicious Mischief	10	12.3%
Domestic Violence	9	11.1%
Drug Offenses	9	11.1%
Petit Larceny	8	9.9%
Disorderly Conduct	7	8.6%
Weapons Offenses	5	6.2%
Contempt of Court	4	4.9%
Grand Larceny	4	4.9%
Simple Assault	4	4.9%
All Other Categories	9	11.1%
None Entered	0	0.0%
Total	81	100.0%

Intake Decisions

	Frequency	%
Formally Petitioned	63	77.8%
Diverted*	18	22.2%
Referred to Drug Court	0	0.0%
No Order Issued	0	0.0%
Total	81	100.0%

Post-Disposition Sanctions, Programs, and Services by Case[1]

	Frequencies
Court Sanctions	
Detention	2
Training School[2]	2
Supervision	
Formal Probation	17
Informal Probation	5
Fine	1
Restitution	4
Community Service	1

[1] Hand counts from Issaquena, Sharkey and Kemper Counties and SWORD data from Forrest County are included in tally along with data from MYCIDS.

[2] Data provided by the Mississippi Department of Human Services (MDHS), Division of Youth Services (DYS).

Noxubee County (52)

Total Youth	Total Cases	Total Referrals
16	19	24

Race and Gender

	Female		Male		Total	
	Frequency	%	Frequency	%	Frequency	%
White	1	50.0%	15	50.0%	16	50.0%
Black	1	50.0%	15	50.0%	16	50.0%
American Indian	0	0.0%	0	0.0%	0	0.0%
Asian	0	0.0%	0	0.0%	0	0.0%
Other	0	0.0%	0	0.0%	0	0.0%
Hispanic	0	0.0%	0	0.0%	0	0.0%
missing/miscoded	0	0.0%	0	0.0%	0	0.0%
Total	2	100.0%	30	100.0%	32	100.0%

Age at Intake

	Frequency	%
7 and Under	0	0.0%
8	0	0.0%
9	0	0.0%
10	0	0.0%
11	0	0.0%
12	0	0.0%
13	0	0.0%
14	1	6.3%
15	1	6.3%
16	6	37.5%
17	8	50.0%
18	0	0.0%
19 and over	0	0.0%
missing/miscoded	0	0.0%
Total	16	100.0%

Top 10 Offense Categories

	Frequency	%
Disorderly Conduct	10	41.7%
Burglary	9	37.5%
Malicious Mischief	2	8.3%
Harassment	1	4.2%
Simple Assault	1	4.2%
All Other Categories	0	0.0%
None Entered	1	4.2%
Total	24	100.0%

Intake Decisions

	Frequency	%
Formally Petitioned	15	62.5%
Diverted*	8	33.3%
Referred to Drug Court	0	0.0%
No Order Issued	1	4.2%
Total	24	100.0%

* Diverted: informal adjustment ordered, take no action ordered, child warned or counseled informally, MDHS monitor child or family informally, parents warned or counseled

Post-Disposition Sanctions, Programs, and Services by Case[1]

	Frequencies
Court Sanctions	
Detention	0
Training School[2]	2
Supervision	
Formal Probation	0
Informal Probation	0
Fine	0
Restitution	0
Community Service	0

[1] Hand counts from Issaquena, Sharkey and Kemper Counties and SWORD data from Forrest County are included in tally along with data from MYCIDS.

[2] Data provided by the Mississippi Department of Human Services (MDHS), Division of Youth Services (DYS).

Oktibbeha County (53)

Total Youth	Total Cases	Total Referrals
52	64	77

Race and Gender

	Female		Male		Total	
	Frequency	%	Frequency	%	Frequency	%
White	6	31.6%	9	27.3%	15	28.8%
Black	13	68.4%	23	69.7%	36	69.2%
American Indian	0	0.0%	0	0.0%	0	0.0%
Asian	0	0.0%	0	0.0%	0	0.0%
Other	0	0.0%	1	3.0%	1	1.9%
Hispanic	0	0.0%	0	0.0%	0	0.0%
missing/miscoded	0	0.0%	0	0.0%	0	0.0%
Total	19	100.0%	33	100.0%	52	100.0%

Age at Intake

	Frequency	%
7 and Under	0	0.0%
8	0	0.0%
9	0	0.0%
10	0	0.0%
11	0	0.0%
12	4	7.7%
13	5	9.6%
14	4	7.7%
15	9	17.3%
16	12	23.1%
17	12	23.1%
18	6	11.5%
19 and over	0	0.0%
missing/miscoded	0	0.0%
Total	52	100.0%

Top 10 Offense Categories

	Frequency	%
Drug Offenses	11	14.3%
Shoplifting	10	13.0%
Petit Larceny	8	10.4%
Simple Assault	8	10.4%
Alcohol Offenses	5	6.5%
Disorderly Conduct	5	6.5%
Burglary	4	5.2%
CHINS/Run Away	4	5.2%
Contempt of Court	4	5.2%
Grand Larceny	3	3.9%
All Other Categories	9	11.7%
None Entered	6	7.8%
Total	77	100.0%

Intake Decisions

	Frequency	%
Formally Petitioned	38	49.4%
Diverted*	33	42.9%
Referred to Drug Court	0	0.0%
No Order Issued	6	7.8%
Total	77	100.0%

* Diverted: informal adjustment ordered, take no action ordered, child warned or counseled informally, MDHS monitor child or family informally, parents warned or counseled

Post-Disposition Sanctions, Programs, and Services by Case[1]

	Frequencies
Court Sanctions	
Detention	0
Training School[2]	1
Supervision	
Formal Probation	0
Informal Probation	0
Fine	0
Restitution	0
Community Service	0

[1] Hand counts from Issaquena, Sharkey and Kemper Counties and SWORD data from Forrest County are included in tally along with data from MYCIDS.

[2] Data provided by the Mississippi Department of Human Services (MDHS), Division of Youth Services (DYS).

Panola County (54)

Total Youth	Total Cases	Total Referrals
124	131	264

Race and Gender

	Female		Male		Missing/Miscoded		Total	
	Frequency	%	Frequency	%	Frequency	%	Frequency	%
White	7	7.0%	14	17.9%	0	0.0%	21	16.9%
Black	35	81.4%	63	80.8%	0	0.0%	98	79.0%
American Indian	0	0.0%	0	0.0%	0	0.0%	0	0.0%
Asian	0	0.0%	0	0.0%	0	0.0%	0	0.0%
Other	0	0.0%	0	0.0%	0	0.0%	0	0.0%
Hispanic	0	0.0%	0	0.0%	0	0.0%	0	0.0%
missing/miscoded	1	2.3%	1	1.3%	3	100.0%	5	4.0%
Total	**43**	**90.7%**	**78**	**100.0%**	**3**	**100.0%**	**124**	**100.0%**

Age at Intake

	Frequency	%
7 and Under	0	0.0%
8	0	0.0%
9	1	0.8%
10	1	0.8%
11	6	4.8%
12	9	7.3%
13	15	12.1%
14	12	9.7%
15	21	16.9%
16	27	21.8%
17	21	16.9%
18	7	5.6%
19 and over	0	0.0%
missing/miscoded	4	3.2%
Total	**124**	**100.0%**

Intake Decisions

	Frequency	%
Formally Petitioned	146	55.3%
Diverted*	112	42.4%
Referred to Drug Court	0	0.0%
No Order Issued	6	2.3%
Total	**264**	**100.0%**

* Diverted: informal adjustment ordered, take no action ordered, child warned or counseled informally, MDHS monitor child or family informally, parents warned or counseled

Top 10 Offense Categories

	Frequency	%
Disorderly Conduct	88	33.3%
Simple Assault	31	11.7%
Malicious Mischief	29	11.0%
Grand Larceny	18	6.8%
Contempt of Court	16	6.1%
Other	15	5.7%
Burglary	13	4.9%
CHINS/Run Away	13	4.9%
Petit Larceny	7	2.7%
Alcohol Offenses	6	2.3%
All Other Categories	27	10.2%
None Entered	1	0.4%
Total	**264**	**100.0%**

Post-Disposition Sanctions, Programs, and Services by Case[1]

	Frequencies
Court Sanctions	
Detention	0
Training School[2]	7
Supervision	
Formal Probation	17
Informal Probation	0
Fine	0
Restitution	7
Community Service	0

[1] Hand counts from Issaquena, Sharkey and Kemper Counties and SWORD data from Forrest County are included in tally along with data from MYCIDS.

[2] Data provided by the Mississippi Department of Human Services (MDHS), Division of Youth Services (DYS).

Pearl River County (55)

Total Youth	Total Cases	Total Referrals
214	275	442

Race and Gender

	Female		Male		Total	
	Frequency	%	Frequency	%	Frequency	%
White	38	52.1%	79	56.0%	117	54.7%
Black	33	45.2%	52	36.9%	85	39.7%
American Indian	0	0.0%	0	0.0%	0	0.0%
Asian	0	0.0%	0	0.0%	0	0.0%
Other	1	1.4%	0	0.0%	1	0.5%
Hispanic	1	1.4%	10	7.1%	11	5.1%
missing/miscoded	0	0.0%	0	0.0%	0	0.0%
Total	73	100.0%	141	100.0%	214	100.0%

Age at Intake

	Frequency	%
7 and Under	1	0.5%
8	2	0.9%
9	1	0.5%
10	2	0.9%
11	2	0.9%
12	8	3.7%
13	21	9.8%
14	31	14.5%
15	58	27.1%
16	36	16.8%
17	51	23.8%
18	1	0.5%
19 and over	0	0.0%
missing/miscoded	0	0.0%
Total	214	100.0%

Top 10 Offense Categories

	Frequency	%
CHINS/Run Away	92	20.8%
Burglary	62	14.0%
Simple Assault	55	12.4%
Other	37	8.4%
Drug Offenses	30	6.8%
Disorderly Conduct	28	6.3%
Malicious Mischief	26	5.9%
Petit Larceny	22	5.0%
Alcohol Offenses	19	4.3%
Domestic Violence	18	4.1%
All Other Categories	49	11.1%
None Entered	4	0.9%
Total	442	100.0%

Intake Decisions

	Frequency	%
Formally Petitioned	221	50.0%
Diverted*	166	37.6%
Referred to Drug Court	0	0.0%
No Order Issued	55	12.4%
Total	442	100.0%

* Diverted: informal adjustment ordered, take no action ordered, child warned or counseled informally, MDHS monitor child or family informally, parents warned or counseled

Post-Disposition Sanctions, Programs, and Services by Case[1]

	Frequencies
Court Sanctions	
Detention	0
Training School[2]	18
Supervision	
Formal Probation	35
Informal Probation	0
Fine	7
Restitution	12
Community Service	29

[1] Hand counts from Issaquena, Sharkey and Kemper Counties and SWORD data from Forrest County are included in tally along with data from MYCIDS.

[2] Data provided by the Mississippi Department of Human Services (MDHS), Division of Youth Services (DYS).

Perry County (56)

Total Youth	Total Cases	Total Referrals
28	38	44

Race and Gender

	Female		Male		Missing/Miscoded		Total	
	Frequency	%	Frequency	%	Frequency	%	Frequency	%
White	2	40.0%	7	35.0%	0	0.0%	9	32.1%
Black	3	60.0%	12	60.0%	0	0.0%	15	53.6%
American Indian	0	0.0%	0	0.0%	0	0.0%	0	0.0%
Asian	0	0.0%	0	0.0%	0	0.0%	0	0.0%
Other	0	0.0%	0	0.0%	0	0.0%	0	0.0%
Hispanic	0	0.0%	1	5.0%	0	0.0%	1	3.6%
missing/miscoded	0	0.0%	0	0.0%	3	100.0%	3	10.7%
Total	**5**	**100.0%**	**20**	**100.0%**	**3**	**100.0%**	**28**	**100.0%**

Age at Intake

	Frequency	%
7 and Under	0	0.0%
8	0	0.0%
9	0	0.0%
10	0	0.0%
11	0	0.0%
12	0	0.0%
13	1	3.6%
14	9	32.1%
15	4	14.3%
16	4	14.3%
17	6	21.4%
18	1	3.6%
19 and over	0	0.0%
missing/miscoded	3	10.7%
Total	**28**	**100.0%**

Intake Decisions

	Frequency	%
Formally Petitioned	25	56.8%
Diverted*	6	13.6%
Referred to Drug Court	0	0.0%
No Order Issued	13	29.5%
Total	**44**	**100.0%**

* Diverted: informal adjustment ordered, take no action ordered, child warned or counseled informally, MDHS monitor child or family informally, parents warned or counseled

Top 10 Offense Categories

	Frequency	%
Burglary	9	20.5%
Disorderly Conduct	9	20.5%
Domestic Violence	4	9.1%
Aggravated Assault	3	6.8%
Joyriding	2	4.5%
Vandalism	2	4.5%
Malicious Mischief	2	4.5%
Simple Assault	2	4.5%
Petit Larceny	1	2.3%
Drug Offenses	1	2.3%
All Other Categories	2	4.5%
None Entered	7	15.9%
Total	**44**	**100.0%**

Post-Disposition Sanctions, Programs, and Services by Case[1]

	Frequencies
Court Sanctions	
Detention	0
Training School[2]	0
Supervision	
Formal Probation	2
Informal Probation	0
Fine	0
Restitution	0
Community Service	0

[1] Hand counts from Issaquena, Sharkey and Kemper Counties and SWORD data from Forrest County are included in tally along with data from MYCIDS.

[2] Data provided by the Mississippi Department of Human Services (MDHS), Division of Youth Services (DYS).

Pike County (57)

Total Youth	Total Cases	Total Referrals
194	277	400

Race and Gender

	Female		Male		Missing/Miscoded		Total	
	Frequency	%	Frequency	%	Frequency	%	Frequency	%
White	9	18.4%	31	22.6%	0	0.0%	40	20.6%
Black	39	79.6%	101	73.7%	0	0.0%	140	72.2%
American Indian	0	0.0%	0	0.0%	0	0.0%	0	0.0%
Asian	0	0.0%	0	0.0%	0	0.0%	0	0.0%
Other	0	0.0%	1	0.7%	0	0.0%	1	0.5%
Hispanic	0	0.0%	1	0.7%	0	0.0%	1	0.5%
missing/miscoded	1	2.0%	3	2.2%	8	100.0%	12	6.2%
Total	**49**	**100.0%**	**137**	**100.0%**	**8**	**100.0%**	**194**	**100.0%**

Age at Intake

	Frequency	%
7 and Under	0	0.0%
8	1	0.5%
9	2	1.0%
10	3	1.5%
11	3	1.5%
12	6	3.1%
13	10	5.2%
14	26	13.4%
15	34	17.5%
16	52	26.8%
17	44	22.7%
18	2	1.0%
19 and over	0	0.0%
missing/miscoded	11	5.7%
Total	**194**	**100.0%**

Top 10 Offense Categories

	Frequency	%
Burglary	57	14.3%
Disorderly Conduct	50	12.5%
CHINS/Run Away	40	10.0%
Drug Offenses	36	9.0%
Simple Assault	31	7.8%
Petit Larceny	23	5.8%
Domestic Violence	23	5.8%
Malicious Mischief	19	4.8%
Contempt of Court	18	4.5%
Shoplifting	15	3.8%
All Other Categories	41	10.3%
None Entered	47	11.8%
Total	**400**	**100.0%**

Intake Decisions

	Frequency	%
Formally Petitioned	240	60.0%
Diverted*	108	27.0%
Referred to Drug Court	0	0.0%
No Order Issued	52	13.0%
Total	**400**	**100.0%**

* Diverted: informal adjustment ordered, take no action ordered, child warned or counseled informally, MDHS monitor child or family informally, parents warned or counseled

Post-Disposition Sanctions, Programs, and Services by Case[1]

	Frequencies
Court Sanctions	
Detention	17
Training School[2]	7
Supervision	
Formal Probation	50
Informal Probation	1
Fine	8
Restitution	7
Community Service	0

[1] Hand counts from Issaquena, Sharkey and Kemper Counties and SWORD data from Forrest County are included in tally along with data from MYCIDS.

[2] Data provided by the Mississippi Department of Human Services (MDHS), Division of Youth Services (DYS).

Pontotoc County (58)

Total Youth	Total Cases	Total Referrals
54	59	80

Race and Gender

	Female		Male		Missing/Miscoded		Total	
	Frequency	%	Frequency	%	Frequency	%	Frequency	%
White	3	23.1%	24	70.6%	0	0.0%	27	50.0%
Black	6	46.2%	6	17.6%	0	0.0%	12	22.2%
American Indian	0	0.0%	0	0.0%	0	0.0%	0	0.0%
Asian	0	0.0%	0	0.0%	0	0.0%	0	0.0%
Other	0	0.0%	1	2.9%	0	0.0%	1	1.9%
Hispanic	2	15.4%	1	2.9%	0	0.0%	3	5.6%
missing/miscoded	2	15.4%	2	5.9%	7	100.0%	11	20.4%
Total	**13**	**100.0%**	**34**	**100.0%**	**7**	**100.0%**	**54**	**100.0%**

Age at Intake

	Frequency	%
7 and Under	0	0.0%
8	0	0.0%
9	0	0.0%
10	0	0.0%
11	0	0.0%
12	0	0.0%
13	5	9.3%
14	9	16.7%
15	11	20.4%
16	9	16.7%
17	13	24.1%
18	1	1.9%
19 and over	0	0.0%
missing/miscoded	6	11.1%
Total	**54**	**100.0%**

Intake Decisions

	Frequency	%
Formally Petitioned	42	52.5%
Diverted*	10	12.5%
Referred to Drug Court	0	0.0%
No Order Issued	28	35.0%
Total	**80**	**100.0%**

* Diverted: informal adjustment ordered, take no action ordered, child warned or counseled informally, MDHS monitor child or family informally, parents warned or counseled

Top 10 Offense Categories

	Frequency	%
Burglary	13	16.3%
Malicious Mischief	11	13.8%
Petit Larceny	8	10.0%
Drug Offenses	8	10.0%
Simple Assault	7	8.8%
Alcohol Offenses	3	3.8%
Domestic Violence	2	2.5%
Weapons Offenses	2	2.5%
Aggravated Assault	2	2.5%
CHINS/Run Away	2	2.5%
All Other Categories	8	10.0%
None Entered	14	17.5%
Total	**80**	**100.0%**

Post-Disposition Sanctions, Programs, and Services by Case[1]

	Frequencies
Court Sanctions	
Detention	0
Training School[2]	0
Supervision	
Formal Probation	8
Informal Probation	1
Fine	1
Restitution	4
Community Service	4

[1] Hand counts from Issaquena, Sharkey and Kemper Counties and SWORD data from Forrest County are included in tally along with data from MYCIDS.

[2] Data provided by the Mississippi Department of Human Services (MDHS), Division of Youth Services (DYS).

Prentiss County (59)

Total Youth	Total Cases	Total Referrals
35	39	49

Race and Gender

	Female		Male		Total	
	Frequency	%	Frequency	%	Frequency	%
White	7	70.0%	12	48.0%	19	54.3%
Black	2	20.0%	13	52.0%	15	42.9%
American Indian	0	0.0%	0	0.0%	0	0.0%
Asian	0	0.0%	0	0.0%	0	0.0%
Other	0	0.0%	0	0.0%	0	0.0%
Hispanic	0	0.0%	0	0.0%	0	0.0%
missing/miscoded	1	10.0%	0	0.0%	1	2.9%
Total	10	100.0%	25	100.0%	35	100.0%

Age at Intake

	Frequency	%
7 and Under	0	0.0%
8	0	0.0%
9	0	0.0%
10	0	0.0%
11	0	0.0%
12	2	5.7%
13	4	11.4%
14	4	11.4%
15	7	20.0%
16	7	20.0%
17	9	25.7%
18	2	5.7%
19 and over	0	0.0%
missing/miscoded	0	0.0%
Total	35	100.0%

Top 10 Offense Categories

	Frequency	%
Burglary	10	20.4%
Disorderly Conduct	7	14.3%
Petit Larceny	5	10.2%
Simple Assault	5	10.2%
Harassment	4	8.2%
Malicious Mischief	4	8.2%
Drug Offenses	3	6.1%
Grand Larceny	3	6.1%
Contempt of Court	2	4.1%
Robbery	1	2.0%
All Other Categories	4	8.2%
None Entered	1	2.0%
Total	49	100.0%

Intake Decisions

	Frequency	%
Formally Petitioned	26	53.1%
Diverted*	20	40.8%
Referred to Drug Court	0	0.0%
No Order Issued	3	6.1%
Total	49	100.0%

* Diverted: informal adjustment ordered, take no action ordered, child warned or counseled informally, MDHS monitor child or family informally, parents warned or counseled

Post-Disposition Sanctions, Programs, and Services by Case[1]

	Frequencies
Court Sanctions	
Detention	0
Training School[2]	1
Supervision	
Formal Probation	7
Informal Probation	0
Fine	4
Restitution	0
Community Service	4

[1] Hand counts from Issaquena, Sharkey and Kemper Counties and SWORD data from Forrest County are included in tally along with data from MYCIDS.

[2] Data provided by the Mississippi Department of Human Services (MDHS), Division of Youth Services (DYS).

Quitman County (60)

Total Youth	Total Cases	Total Referrals
27	28	32

Race and Gender

	Female		Male		Total	
	Frequency	%	Frequency	%	Frequency	%
White	0	0.0%	2	8.7%	2	7.4%
Black	4	100.0%	21	91.3%	25	92.6%
American Indian	0	0.0%	0	0.0%	0	0.0%
Asian	0	0.0%	0	0.0%	0	0.0%
Other	0	0.0%	0	0.0%	0	0.0%
Hispanic	0	0.0%	0	0.0%	0	0.0%
missing/miscoded	0	0.0%	0	0.0%	0	0.0%
Total	**4**	**100.0%**	**23**	**100.0%**	**27**	**100.0%**

Age at Intake

	Frequency	%
7 and Under	0	0.0%
8	0	0.0%
9	0	0.0%
10	0	0.0%
11	0	0.0%
12	0	0.0%
13	6	22.2%
14	5	18.5%
15	5	18.5%
16	3	11.1%
17	7	25.9%
18	0	0.0%
19 and over	1	3.7%
missing/miscoded	0	0.0%
Total	**27**	**100.0%**

Top 10 Offense Categories

	Frequency	%
Malicious Mischief	15	46.9%
Burglary	5	15.6%
Simple Assault	5	15.6%
Petit Larceny	3	9.4%
Weapons Offenses	2	6.3%
Robbery	1	3.1%
CHINS/Run Away	1	3.1%
None Entered	0	0.0%
Total	**32**	**100.0%**

Intake Decisions

	Frequency	%
Formally Petitioned	31	96.9%
Diverted*	0	0.0%
Referred to Drug Court	0	0.0%
No Order Issued	1	3.1%
Total	**32**	**100.0%**

* Diverted: informal adjustment ordered, take no action ordered, child warned or counseled informally, MDHS monitor child or family informally, parents warned or counseled

Post-Disposition Sanctions, Programs, and Services by Case[1]

	Frequencies
Court Sanctions	
Detention	1
Training School[2]	0
Supervision	
Formal Probation	10
Informal Probation	0
Fine	0
Restitution	1
Community Service	0

[1] Hand counts from Issaquena, Sharkey and Kemper Counties and SWORD data from Forrest County are included in tally along with data from MYCIDS.

[2] Data provided by the Mississippi Department of Human Services (MDHS), Division of Youth Services (DYS).

Rankin County (61)

Total Youth	Total Cases	Total Referrals
492	668	804

Race and Gender

	Female		Male		Missing/Miscoded		Total	
	Frequency	%	Frequency	%	Frequency	%	Frequency	%
White	100	61.7%	203	62.5%	0	0.0%	303	61.6%
Black	52	32.1%	89	27.4%	0	0.0%	141	28.7%
American Indian	0	0.0%	0	0.0%	0	0.0%	0	0.0%
Asian	1	0.6%	1	0.3%	0	0.0%	2	0.4%
Other	2	1.2%	3	0.9%	0	0.0%	5	1.0%
Hispanic	0	0.0%	2	0.6%	0	0.0%	2	0.4%
missing/miscoded	7	4.3%	27	8.3%	5	100.0%	39	7.9%
Total	**162**	**100.0%**	**325**	**100.0%**	**5**	**100.0%**	**492**	**100.0%**

Age at Intake

	Frequency	%
7 and Under	0	0.0%
8	1	0.2%
9	2	0.4%
10	6	1.2%
11	8	1.6%
12	14	2.8%
13	39	7.9%
14	61	12.4%
15	87	17.7%
16	121	24.6%
17	141	28.7%
18	5	1.0%
19 and over	0	0.0%
missing/miscoded	7	1.4%
Total	**492**	**100.0%**

Top 10 Offense Categories

	Frequency	%
Domestic Violence	173	21.5%
Contempt of Court	97	12.1%
Drug Offenses	72	9.0%
Simple Assault	70	8.7%
Disorderly Conduct	69	8.6%
Malicious Mischief	66	8.2%
Petit Larceny	44	5.5%
Burglary	43	5.3%
Alcohol Offenses	34	4.2%
CHINS/Run Away	30	3.7%
All Other Categories	100	12.4%
None Entered	6	0.7%
Total	**804**	**100.0%**

Intake Decisions

	Frequency	%
Formally Petitioned	344	42.8%
Diverted*	338	42.0%
Referred to Drug Court	0	0.0%
No Order Issued	122	15.2%
Total	**804**	**100.0%**

* Diverted: informal adjustment ordered, take no action ordered, child warned or counseled informally, MDHS monitor child or family informally, parents warned or counseled

Post-Disposition Sanctions, Programs, and Services by Case[1]

	Frequencies
Court Sanctions	
Detention	10
Training School[2]	1
Supervision	
Formal Probation	92
Informal Probation	11
Fine	0
Restitution	8
Community Service	2

[1] Hand counts from Issaquena, Sharkey and Kemper Counties and SWORD data from Forrest County are included in tally along with data from MYCIDS.

[2] Data provided by the Mississippi Department of Human Services (MDHS), Division of Youth Services (DYS).

Scott County (62)

Total Youth	Total Cases	Total Referrals
71	79	102

Race and Gender

	Female		Male		Total	
	Frequency	%	Frequency	%	Frequency	%
White	9	40.9%	12	24.5%	21	29.6%
Black	12	54.5%	34	69.4%	46	64.8%
American Indian	0	0.0%	0	0.0%	0	0.0%
Asian	0	0.0%	0	0.0%	0	0.0%
Other	1	4.5%	0	0.0%	1	1.4%
Hispanic	0	0.0%	3	6.1%	3	4.2%
missing/miscoded	0	0.0%	0	0.0%	0	0.0%
Total	22	100.0%	49	100.0%	71	100.0%

Age at Intake

	Frequency	%
7 and Under	0	0.0%
8	0	0.0%
9	0	0.0%
10	0	0.0%
11	0	0.0%
12	2	2.8%
13	5	7.0%
14	16	22.5%
15	11	15.5%
16	18	25.4%
17	16	22.5%
18	3	4.2%
19 and over	0	0.0%
missing/miscoded	0	0.0%
Total	71	100.0%

Top 10 Offense Categories

	Frequency	%
Simple Assault	29	28.4%
Disorderly Conduct	14	13.7%
Malicious Mischief	12	11.8%
Domestic Violence	7	6.9%
Burglary	5	4.9%
Harassment	5	4.9%
Shoplifting	4	3.9%
Contempt of Court	4	3.9%
Drug Offenses	4	3.9%
Petit Larceny	3	2.9%
All Other Categories	14	13.7%
None Entered	1	1.0%
Total	102	100.0%

Intake Decisions

	Frequency	%
Formally Petitioned	67	65.7%
Diverted*	34	33.3%
Referred to Drug Court	0	0.0%
No Order Issued	1	1.0%
Total	102	100.0%

* Diverted: informal adjustment ordered, take no action ordered, child warned or counseled informally, MDHS monitor child or family informally, parents warned or counseled

Post-Disposition Sanctions, Programs, and Services by Case[1]

	Frequencies
Court Sanctions	
Detention	4
Training School[2]	0
Supervision	
Formal Probation	20
Informal Probation	0
Fine	11
Restitution	2
Community Service	0

[1] Hand counts from Issaquena, Sharkey and Kemper Counties and SWORD data from Forrest County are included in tally along with data from MYCIDS.

[2] Data provided by the Mississippi Department of Human Services (MDHS), Division of Youth Services (DYS).

Sharkey County (63)

Total Youth	Total Cases	Total Referrals
63	63	63

Race and Gender

	Female		Male		Missing/Miscoded		Total	
	Frequency	%	Frequency	%	Frequency	%	Frequency	%
White	0	0.0%	3	17.6%	0	0.0%	3	12.0%
Black	8	100.0%	14	82.4%	0	0.0%	22	88.0%
American Indian	0	0.0%	0	0.0%	0	0.0%	0	0.0%
Asian	0	0.0%	0	0.0%	0	0.0%	0	0.0%
Other	0	0.0%	0	0.0%	0	0.0%	0	0.0%
Hispanic	0	0.0%	0	0.0%	0	0.0%	0	0.0%
missing/miscoded	0	0.0%	0	0.0%	0	0.0%	0	0.0%
Total	**8**	**100.0%**	**17**	**100.0%**	**0**	**0.0%**	**25**	**100.0%**

Age at Intake

	Frequency	%
7 and Under	0	0.0%
8	0	0.0%
9	0	0.0%
10	0	0.0%
11	0	0.0%
12	1	4.0%
13	1	4.0%
14	10	40.0%
15	5	20.0%
16	2	8.0%
17	6	24.0%
18	0	0.0%
19 and over	0	0.0%
missing/ miscoded	0	0.0%
Total	**25**	**100.0%**

Offense Categories

	Frequency	%
Contempt of Court	9	36.0%
Disorderly Conduct	5	20.0%
Sexual Offenses	4	16.0%
Simple Assault/Domestic Violence	4	16.0%
Burglary	2	8.0%
Grand Larceny	1	4.0%
Total	25	100.0%

Post-Disposition Sanctions, Programs, and Services by Case[1]

	Frequencies
Court Sanctions	
Detention	6
Training School[2]	3
Supervision	
Formal Probation	0
Informal Probation	0
Fine	0
Restitution	0
Community Service	0

[1] Hand counts from Issaquena, Sharkey and Kemper Counties and SWORD data from Forrest County are included in tally along with data from MYCIDS.

[2] Data provided by the Mississippi Department of Human Services (MDHS), Division of Youth Services (DYS).

Simpson County (64)

Total Youth	Total Cases	Total Referrals
47	53	61

Race and Gender

	Female		Male		Missing/Miscoded		Total	
	Frequency	%	Frequency	%	Frequency	%	Frequency	%
White	1	14.3%	18	47.4%	0	0.0%	19	40.4%
Black	4	57.1%	18	47.4%	0	0.0%	22	46.8%
American Indian	0	0.0%	0	0.0%	0	0.0%	0	0.0%
Asian	0	0.0%	0	0.0%	0	0.0%	0	0.0%
Other	0	0.0%	0	0.0%	0	0.0%	0	0.0%
Hispanic	0	0.0%	0	0.0%	0	0.0%	0	0.0%
missing/miscoded	2	28.6%	2	5.3%	2	100.0%	6	12.8%
Total	**7**	**100.0%**	**38**	**100.0%**	**2**	**100.0%**	**47**	**100.0%**

Age at Intake

	Frequency	%
7 and Under	0	0.0%
8	0	0.0%
9	0	0.0%
10	0	0.0%
11	2	4.3%
12	3	6.4%
13	2	4.3%
14	4	8.5%
15	6	12.8%
16	15	31.9%
17	7	14.9%
18	2	4.3%
19 and over	0	0.0%
missing/miscoded	6	12.8%
Total	**47**	**100.0%**

Top 10 Offense Categories

	Frequency	%
Burglary	10	16.4%
Malicious Mischief	7	11.5%
Sexual Offenses	6	9.8%
Weapons Offenses	6	9.8%
CHINS/Run Away	6	9.8%
Simple Assault	6	9.8%
Drug Offenses	5	8.2%
Contempt of Court	4	6.6%
Aggravated Assault	2	3.3%
Disorderly Conduct	2	3.3%
All Other Categories	5	8.2%
None Entered	2	3.3%
Total	**61**	**100.0%**

Intake Decisions

	Frequency	%
Formally Petitioned	59	96.7%
Diverted*	0	0.0%
Referred to Drug Court	0	0.0%
No Order Issued	2	3.3%
Total	**61**	**100.0%**

* Diverted: informal adjustment ordered, take no action ordered, child warned or counseled informally, MDHS monitor child or family informally, parents warned or counseled

Post-Disposition Sanctions, Programs, and Services by Case[1]

	Frequencies
Court Sanctions	
Detention	0
Training School[2]	1
Supervision	
Formal Probation	15
Informal Probation	0
Fine	18
Restitution	12
Community Service	5

[1] Hand counts from Issaquena, Sharkey and Kemper Counties and SWORD data from Forrest County are included in tally along with data from MYCIDS.

[2] Data provided by the Mississippi Department of Human Services (MDHS), Division of Youth Services (DYS).

Smith County (65)

Total Youth	Total Cases	Total Referrals
26	27	28

Race and Gender

	Female		Male		Missing/Miscoded		Total	
	Frequency	%	Frequency	%	Frequency	%	Frequency	%
White	4	57.1%	14	77.8%	0	0.0%	18	69.2%
Black	3	42.9%	4	22.2%	0	0.0%	7	26.9%
American Indian	0	0.0%	0	0.0%	0	0.0%	0	0.0%
Asian	0	0.0%	0	0.0%	0	0.0%	0	0.0%
Other	0	0.0%	0	0.0%	0	0.0%	0	0.0%
Hispanic	0	0.0%	0	0.0%	0	0.0%	0	0.0%
missing/miscoded	0	0.0%	0	0.0%	1	100.0%	1	3.8%
Total	**7**	**100.0%**	**18**	**100.0%**	**1**	**100.0%**	**26**	**100.0%**

Age at Intake

	Frequency	%
7 and Under	0	0.0%
8	2	7.7%
9	0	0.0%
10	0	0.0%
11	1	3.8%
12	0	0.0%
13	0	0.0%
14	0	0.0%
15	7	26.9%
16	7	26.9%
17	4	15.4%
18	3	11.5%
19 and over	0	0.0%
missing/miscoded	2	7.7%
Total	**26**	**100.0%**

Top 10 Offense Categories

	Frequency	%
Contempt of Court	8	28.6%
Harassment	5	17.9%
Malicious Mischief	3	10.7%
Disorderly Conduct	2	7.1%
Grand Larceny	2	7.1%
Petit Larceny	1	3.6%
Domestic Violence	1	3.6%
Weapons Offenses	1	3.6%
Simple Assault	1	3.6%
All Other Categories	0	0.0%
None Entered	4	14.3%
Total	**28**	**100.0%**

Intake Decisions

	Frequency	%
Formally Petitioned	20	71.4%
Diverted*	3	10.7%
Referred to Drug Court	0	0.0%
No Order Issued	5	17.9%
Total	**28**	**100.0%**

* Diverted: informal adjustment ordered, take no action ordered, child warned or counseled informally, MDHS monitor child or family informally, parents warned or counseled

Post-Disposition Sanctions, Programs, and Services by Case[1]

	Frequencies
Court Sanctions	
Detention	0
Training School[2]	0
Supervision	
Formal Probation	4
Informal Probation	0
Fine	0
Restitution	0
Community Service	0

[1] Hand counts from Issaquena, Sharkey and Kemper Counties and SWORD data from Forrest County are included in tally along with data from MYCIDS.

[2] Data provided by the Mississippi Department of Human Services (MDHS), Division of Youth Services (DYS).

Stone County (66)

Total Youth	Total Cases	Total Referrals
22	30	30

Race and Gender

	Female		Male		Missing/Miscoded		Total	
	Frequency	%	Frequency	%	Frequency	%	Frequency	%
White	4	66.7%	6	42.9%	0	0.0%	10	45.5%
Black	1	16.7%	7	50.0%	0	0.0%	8	36.4%
American Indian	0	0.0%	0	0.0%	0	0.0%	0	0.0%
Asian	0	0.0%	0	0.0%	0	0.0%	0	0.0%
Other	0	0.0%	0	0.0%	0	0.0%	0	0.0%
Hispanic	0	0.0%	0	0.0%	0	0.0%	0	0.0%
missing/miscoded	1	16.7%	1	7.1%	2	100.0%	4	18.2%
Total	**6**	**100.0%**	**14**	**100.0%**	**2**	**100.0%**	**22**	**100.0%**

Age at Intake

	Frequency	%
7 and Under	0	0.0%
8	0	0.0%
9	0	0.0%
10	0	0.0%
11	0	0.0%
12	0	0.0%
13	1	4.5%
14	2	9.1%
15	5	22.7%
16	8	36.4%
17	3	13.6%
18	0	0.0%
19 and over	1	4.5%
missing/miscoded	2	9.1%
Total	**22**	**100.0%**

Top 10 Offense Categories

	Frequency	%
Simple Assault	7	23.3%
CHINS/Run Away	4	13.3%
Contempt of Court	4	13.3%
Other	4	13.3%
Shoplifting	3	10.0%
Domestic Violence	3	10.0%
Robbery	2	6.7%
Sexual Offenses	2	6.7%
Drug Offenses	1	3.3%
All Other Categories	0	0.0%
None Entered	0	0.0%
Total	**30**	**100.0%**

Intake Decisions

	Frequency	%
Formally Petitioned	29	96.7%
Diverted*	1	3.3%
Referred to Drug Court	0	0.0%
No Order Issued	0	0.0%
Total	**30**	**100.0%**

* Diverted: informal adjustment ordered, take no action ordered, child warned or counseled informally, MDHS monitor child or family informally, parents warned or counseled

Post-Disposition Sanctions, Programs, and Services by Case[1]

	Frequencies
Court Sanctions	
Detention	1
Training School[2]	0
Supervision	
Formal Probation	6
Informal Probation	1
Fine	0
Restitution	0
Community Service	0

[1] Hand counts from Issaquena, Sharkey and Kemper Counties and SWORD data from Forrest County are included in tally along with data from MYCIDS.

[2] Data provided by the Mississippi Department of Human Services (MDHS), Division of Youth Services (DYS).

Sunflower County (67)

Total Youth	Total Cases	Total Referrals
224	406	582

Race and Gender

	Female		Male		Total	
	Frequency	%	Frequency	%	Frequency	%
White	6	8.6%	6	3.9%	12	5.4%
Black	64	91.4%	147	95.5%	211	94.2%
American Indian	0	0.0%	0	0.0%	0	0.0%
Asian	0	0.0%	0	0.0%	0	0.0%
Other	0	0.0%	0	0.0%	0	0.0%
Hispanic	0	0.0%	1	0.6%	1	0.4%
missing/miscoded	0	0.0%	0	0.0%	0	0.0%
Total	70	100.0%	154	100.0%	224	100.0%

Age at Intake

	Frequency	%
7 and Under	0	0.0%
8	1	0.4%
9	1	0.4%
10	3	1.3%
11	1	0.4%
12	12	5.4%
13	19	8.5%
14	37	16.5%
15	35	15.6%
16	50	22.3%
17	64	28.6%
18	1	0.4%
19 and over	0	0.0%
missing/miscoded	0	0.0%
Total	224	100.0%

Intake Decisions

	Frequency	%
Formally Petitioned	540	92.8%
Diverted*	33	5.7%
Referred to Drug Court	0	0.0%
No Order Issued	9	1.5%
Total	582	100.0%

* Diverted: informal adjustment ordered, take no action ordered, child warned or counseled informally, MDHS monitor child or family informally, parents warned or counseled

Top 10 Offense Categories

	Frequency	%
Contempt of Court	128	22.0%
Simple Assault	90	15.5%
Disorderly Conduct	74	12.7%
Petit Larceny	57	9.8%
CHINS/Run Away	53	9.1%
Burglary	44	7.6%
Malicious Mischief	43	7.4%
Weapons Offenses	20	3.4%
Domestic Violence	16	2.7%
Other	13	2.2%
All Other Categories	43	7.4%
None Entered	1	0.2%
Total	582	100.0%

Post-Disposition Sanctions, Programs, and Services by Case[1]

	Frequencies
Court Sanctions	
Detention	1
Training School[2]	7
Supervision	
Formal Probation	85
Informal Probation	20
Fine	0
Restitution	13
Community Service	4

[1] Hand counts from Issaquena, Sharkey and Kemper Counties and SWORD data from Forrest County are included in tally along with data from MYCIDS.

[2] Data provided by the Mississippi Department of Human Services (MDHS), Division of Youth Services (DYS).

Tallahatchie County (68)

Total Youth	Total Cases	Total Referrals
44	47	54

Race and Gender

	Female		Male		Total	
	Frequency	%	Frequency	%	Frequency	%
White	2	11.8%	6	22.2%	8	18.2%
Black	15	88.2%	21	77.8%	36	81.8%
American Indian	0	0.0%	0	0.0%	0	0.0%
Asian	0	0.0%	0	0.0%	0	0.0%
Other	0	0.0%	0	0.0%	0	0.0%
Hispanic	0	0.0%	0	0.0%	0	0.0%
missing/miscoded	0	0.0%	0	0.0%	0	0.0%
Total	**17**	**100.0%**	**27**	**100.0%**	**44**	**100.0%**

Age at Intake

	Frequency	%
7 and Under	0	0.0%
8	0	0.0%
9	0	0.0%
10	0	0.0%
11	0	0.0%
12	2	4.5%
13	2	4.5%
14	6	13.6%
15	12	27.3%
16	14	31.8%
17	8	18.2%
18	0	0.0%
19 and over	0	0.0%
missing/miscoded	0	0.0%
Total	**44**	**100.0%**

Intake Decisions

	Frequency	%
Formally Petitioned	32	59.3%
Diverted*	22	40.7%
Referred to Drug Court	0	0.0%
No Order Issued	0	0.0%
Total	**54**	**100.0%**

* Diverted: informal adjustment ordered, take no action ordered, child warned or counseled informally, MDHS monitor child or family informally, parents warned or counseled

Top 10 Offense Categories

	Frequency	%
Disorderly Conduct	18	33.3%
Malicious Mischief	8	14.8%
Petit Larceny	4	7.4%
Domestic Violence	4	7.4%
Simple Assault	4	7.4%
Burglary	3	5.6%
Shoplifting	2	3.7%
Weapons Offenses	2	3.7%
Contempt of Court	2	3.7%
Harassment	2	3.7%
All Other Categories	5	9.3%
None Entered	0	0.0%
Total	**54**	**100.0%**

Post-Disposition Sanctions, Programs, and Services by Case[1]

	Frequencies
Court Sanctions	
Detention	0
Training School[2]	4
Supervision	
Formal Probation	17
Informal Probation	0
Fine	0
Restitution	0
Community Service	0

[1] Hand counts from Issaquena, Sharkey and Kemper Counties and SWORD data from Forrest County are included in tally along with data from MYCIDS.

[2] Data provided by the Mississippi Department of Human Services (MDHS), Division of Youth Services (DYS).

Tate County (69)

Total Youth	Total Cases	Total Referrals
61	67	87

Race and Gender

	Female		Male		Missing/Miscoded		Total	
	Frequency	%	Frequency	%	Frequency	%	Frequency	%
White	8	50.0%	16	42.1%	0	0.0%	24	39.3%
Black	7	43.8%	20	52.6%	0	0.0%	27	44.3%
American Indian	0	0.0%	0	0.0%	0	0.0%	0	0.0%
Asian	0	0.0%	0	0.0%	0	0.0%	0	0.0%
Other	0	0.0%	2	5.3%	0	0.0%	2	3.3%
Hispanic	0	0.0%	0	0.0%	0	0.0%	0	0.0%
missing/miscoded	1	6.3%	0	0.0%	7	100.0%	8	13.1%
Total	**16**	**100.0%**	**38**	**100.0%**	**7**	**100.0%**	**61**	**100.0%**

Age at Intake

	Frequency	%
7 and Under	0	0.0%
8	3	4.9%
9	0	0.0%
10	1	1.6%
11	3	4.9%
12	4	6.6%
13	5	8.2%
14	8	13.1%
15	8	13.1%
16	15	24.6%
17	7	11.5%
18	0	0.0%
19 and over	0	0.0%
missing/miscoded	7	11.5%
Total	**61**	**100.0%**

Top 10 Offense Categories

	Frequency	%
Domestic Violence	15	17.2%
CHINS/Run Away	15	17.2%
Simple Assault	9	10.3%
Contempt of Court	6	6.9%
Drug Offenses	6	6.9%
Harassment	5	5.7%
Vandalism	5	5.7%
Burglary	4	4.6%
Malicious Mischief	4	4.6%
Petit Larceny	3	3.4%
All Other Categories	6	6.9%
None Entered	9	10.3%
Total	**87**	**100.0%**

Intake Decisions

	Frequency	%
Formally Petitioned	70	80.5%
Diverted*	8	9.2%
Referred to Drug Court	0	0.0%
No Order Issued	9	10.3%
Total	**87**	**100.0%**

* Diverted: informal adjustment ordered, take no action ordered, child warned or counseled informally, MDHS monitor child or family informally, parents warned or counseled

Post-Disposition Sanctions, Programs, and Services by Case[1]

	Frequencies
Court Sanctions	
Detention	0
Training School[2]	0
Supervision	
Formal Probation	15
Informal Probation	2
Fine	0
Restitution	5
Community Service	0

[1] Hand counts from Issaquena, Sharkey and Kemper Counties and SWORD data from Forrest County are included in tally along with data from MYCIDS.

[2] Data provided by the Mississippi Department of Human Services (MDHS), Division of Youth Services (DYS).

Tippah County (70)

Total Youth	Total Cases	Total Referrals
34	37	41

Race and Gender

	Female		Male		Total	
	Frequency	%	Frequency	%	Frequency	%
White	4	40.0%	11	45.8%	15	44.1%
Black	5	50.0%	13	54.2%	18	52.9%
American Indian	0	0.0%	0	0.0%	0	0.0%
Asian	0	0.0%	0	0.0%	0	0.0%
Other	0	0.0%	0	0.0%	0	0.0%
Hispanic	1	10.0%	0	0.0%	1	2.9%
missing/miscoded	0	0.0%	0	0.0%	0	0.0%
Total	10	100.0%	24	100.0%	34	100.0%

Age at Intake

	Frequency	%
7 and Under	0	0.0%
8	0	0.0%
9	0	0.0%
10	0	0.0%
11	0	0.0%
12	0	0.0%
13	4	11.8%
14	1	2.9%
15	4	11.8%
16	15	44.1%
17	10	29.4%
18	0	0.0%
19 and over	0	0.0%
missing/miscoded	0	0.0%
Total	34	100.0%

Top 10 Offense Categories

	Frequency	%
Disorderly Conduct	10	24.4%
Petit Larceny	8	19.5%
Drug Offenses	7	17.1%
Simple Assault	6	14.6%
Burglary	3	7.3%
Alcohol Offenses	2	4.9%
Contempt of Court	2	4.9%
Domestic Violence	1	2.4%
CHINS/Run Away	1	2.4%
Malicious Mischief	1	2.4%
All Other Categories	0	0.0%
None Entered	0	0.0%
Total	41	100.0%

Intake Decisions

	Frequency	%
Formally Petitioned	19	46.3%
Diverted*	20	48.8%
Referred to Drug Court	0	0.0%
No Order Issued	2	4.9%
Total	41	100.0%

* Diverted: informal adjustment ordered, take no action ordered, child warned or counseled informally, MDHS monitor child or family informally, parents warned or counseled

Post-Disposition Sanctions, Programs, and Services by Case[1]

	Frequencies
Court Sanctions	
Detention	0
Training School[2]	0
Supervision	
Formal Probation	1
Informal Probation	2
Fine	0
Restitution	0
Community Service	0

[1] Hand counts from Issaquena, Sharkey and Kemper Counties and SWORD data from Forrest County are included in tally along with data from MYCIDS.

[2] Data provided by the Mississippi Department of Human Services (MDHS), Division of Youth Services (DYS).

Tishomingo County (71)

Total Youth	Total Cases	Total Referrals
30	35	40

Race and Gender

	Female		Male		Total	
	Frequency	%	Frequency	%	Frequency	%
White	7	77.8%	19	90.5%	26	86.7%
Black	0	0.0%	0	0.0%	0	0.0%
American Indian	0	0.0%	0	0.0%	0	0.0%
Asian	0	0.0%	0	0.0%	0	0.0%
Other	0	0.0%	0	0.0%	0	0.0%
Hispanic	1	11.1%	2	9.5%	3	10.0%
missing/miscoded	1	11.1%	0	0.0%	1	3.3%
Total	**9**	**100.0%**	**21**	**100.0%**	**30**	**100.0%**

Age at Intake

	Frequency	%
7 and Under	0	0.0%
8	0	0.0%
9	0	0.0%
10	0	0.0%
11	1	3.3%
12	4	13.3%
13	0	0.0%
14	4	13.3%
15	8	26.7%
16	6	20.0%
17	7	23.3%
18	0	0.0%
19 and over	0	0.0%
missing/miscoded	0	0.0%
Total	**30**	**100.0%**

Top 10 Offense Categories

	Frequency	%
Drug Offenses	14	31.1%
Contempt of Court	6	13.3%
Simple Assault	6	13.3%
Sexual Offenses	4	8.9%
Domestic Violence	4	8.9%
CHINS/Run Away	2	4.4%
Disorderly Conduct	2	4.4%
Perjury	2	4.4%
Petit Larceny	1	2.2%
Alcohol Offenses	1	2.2%
All Other Categories	3	6.7%
None Entered	0	0.0%
Total	**45**	**100.0%**

Intake Decisions

	Frequency	%
Formally Petitioned	32	71.1%
Diverted*	6	13.3%
Referred to Drug Court	0	0.0%
No Order Issued	7	15.6%
Total	**45**	**100.0%**

* Diverted: informal adjustment ordered, take no action ordered, child warned or counseled informally, MDHS monitor child or family informally, parents warned or counseled

Post-Disposition Sanctions, Programs, and Services by Case[1]

	Frequencies
Court Sanctions	
Detention	0
Training School[2]	0
Supervision	
Formal Probation	0
Informal Probation	0
Fine	0
Restitution	0
Community Service	0

[1] Hand counts from Issaquena, Sharkey and Kemper Counties and SWORD data from Forrest County are included in tally along with data from MYCIDS.

[2] Data provided by the Mississippi Department of Human Services (MDHS), Division of Youth Services (DYS).

Tunica County (72)

Total Youth	Total Cases	Total Referrals
110	145	192

Race and Gender

	Female		Male		Missing/Miscoded		Total	
	Frequency	%	Frequency	%	Frequency	%	Frequency	%
White	2	6.7%	2	2.6%	0	0.0%	4	3.6%
Black	27	90.0%	73	94.8%	0	0.0%	100	90.9%
American Indian	0	0.0%	0	0.0%	0	0.0%	0	0.0%
Asian	0	0.0%	0	0.0%	0	0.0%	0	0.0%
Other	0	0.0%	0	0.0%	0	0.0%	0	0.0%
Hispanic	0	0.0%	0	0.0%	0	0.0%	0	0.0%
missing/miscoded	1	3.3%	2	2.6%	3	100.0%	6	5.5%
Total	**30**	**100.0%**	**77**	**100.0%**	**3**	**100.0%**	**110**	**100.0%**

Age at Intake

	Frequency	%
7 and Under	0	0.0%
8	0	0.0%
9	0	0.0%
10	0	0.0%
11	1	0.9%
12	6	5.5%
13	6	5.5%
14	22	20.0%
15	22	20.0%
16	19	17.3%
17	24	21.8%
18	4	3.6%
19 and over	0	0.0%
missing/miscoded	6	5.5%
Total	**110**	**100.0%**

Top 10 Offense Categories

	Frequency	%
Simple Assault	52	27.1%
Domestic Violence	19	9.9%
Malicious Mischief	19	9.9%
Burglary	18	9.4%
Petit Larceny	16	8.3%
Other	11	5.7%
Disorderly Conduct	8	4.2%
Sexual Offenses	6	3.1%
Aggravated Assault	6	3.1%
Contempt of Court	5	2.6%
All Other Categories	25	13.0%
None Entered	7	3.6%
Total	**192**	**100.0%**

Intake Decisions

	Frequency	%
Formally Petitioned	118	61.5%
Diverted*	67	34.9%
Referred to Drug Court	0	0.0%
No Order Issued	7	3.6%
Total	**192**	**100.0%**

* Diverted: informal adjustment ordered, take no action ordered, child warned or counseled informally, MDHS monitor child or family informally, parents warned or counseled

Post-Disposition Sanctions, Programs, and Services by Case[1]

	Frequencies
Court Sanctions	
Detention	0
Training School[2]	1
Supervision	
Formal Probation	3
Informal Probation	2
Fine	0
Restitution	3
Community Service	0

[1] Hand counts from Issaquena, Sharkey and Kemper Counties and SWORD data from Forrest County are included in tally along with data from MYCIDS.

[2] Data provided by the Mississippi Department of Human Services (MDHS), Division of Youth Services (DYS).

Union County (73)

Total Youth	Total Cases	Total Referrals
45	46	65

Race and Gender

	Female		Male		Missing/Miscoded		Total	
	Frequency	%	Frequency	%	Frequency	%	Frequency	%
White	2	50.0%	21	52.5%	0	0.0%	23	51.1%
Black	2	50.0%	17	42.5%	0	0.0%	19	42.2%
American Indian	0	0.0%	0	0.0%	0	0.0%	0	0.0%
Asian	0	0.0%	0	0.0%	0	0.0%	0	0.0%
Other	0	0.0%	0	0.0%	0	0.0%	0	0.0%
Hispanic	0	0.0%	1	2.5%	0	0.0%	1	2.2%
missing/miscoded	0	0.0%	1	2.5%	1	100.0%	2	4.4%
Total	**4**	**100.0%**	**40**	**100.0%**	**1**	**100.0%**	**45**	**100.0%**

Age at Intake

	Frequency	%
7 and Under	0	0.0%
8	0	0.0%
9	0	0.0%
10	1	2.2%
11	2	4.4%
12	1	2.2%
13	4	8.9%
14	8	17.8%
15	8	17.8%
16	10	22.2%
17	9	20.0%
18	0	0.0%
19 and over	1	2.2%
missing/miscoded	1	2.2%
Total	**45**	**100.0%**

Top 10 Offense Categories

	Frequency	%
Drug Offenses	10	15.4%
Simple Assault	9	13.8%
Burglary	8	12.3%
Malicious Mischief	7	10.8%
Disorderly Conduct	5	7.7%
Petit Larceny	4	6.2%
Sexual Offenses	2	3.1%
Domestic Violence	2	3.1%
Weapons Offenses	2	3.1%
Alcohol Offenses	2	3.1%
All Other Categories	7	10.8%
None Entered	7	10.8%
Total	**65**	**100.0%**

Intake Decisions

	Frequency	%
Formally Petitioned	49	75.4%
Diverted*	7	10.8%
Referred to Drug Court	0	0.0%
No Order Issued	9	13.8%
Total	**65**	**100.0%**

* Diverted: informal adjustment ordered, take no action ordered, child warned or counseled informally, MDHS monitor child or family informally, parents warned or counseled

Post-Disposition Sanctions, Programs, and Services by Case[1]

	Frequencies
Court Sanctions	
Detention	9
Training School[2]	0
Supervision	
Formal Probation	9
Informal Probation	1
Fine	0
Restitution	7
Community Service	9

[1] Hand counts from Issaquena, Sharkey and Kemper Counties and SWORD data from Forrest County are included in tally along with data from MYCIDS.

[2] Data provided by the Mississippi Department of Human Services (MDHS), Division of Youth Services (DYS).

Walthall County (74)

Total Youth	Total Cases	Total Referrals
80	93	117

Race and Gender

	Female		Male		Total	
	Frequency	%	Frequency	%	Frequency	%
White	11	9.5%	16	10.7%	27	10.2%
Black	101	87.1%	132	88.6%	233	87.9%
American Indian	0	0.0%	0	0.0%	0	0.0%
Asian	0	0.0%	0	0.0%	0	0.0%
Other	0	0.0%	0	0.0%	0	0.0%
Hispanic	0	0.0%	0	0.0%	0	0.0%
missing/miscoded	4	3.4%	1	0.7%	5	1.9%
Total	116	100.0%	149	100.0%	265	100.0%

Age at Intake

	Frequency	%
7 and Under	0	0.0%
8	0	0.0%
9	0	0.0%
10	0	0.0%
11	2	2.5%
12	3	3.8%
13	4	5.0%
14	8	10.0%
15	19	23.8%
16	28	35.0%
17	12	15.0%
18	4	5.0%
19 and over	0	0.0%
missing/miscoded	0	0.0%
Total	80	100.0%

Top 10 Offense Categories

	Frequency	%
Disorderly Conduct	60	51.3%
Simple Assault	12	10.3%
Drug Offenses	9	7.7%
Burglary	8	6.8%
Traffic Violation	8	6.8%
Malicious Mischief	7	6.0%
Domestic Violence	6	5.1%
Sexual Offenses	2	1.7%
CHINS/Run Away	2	1.7%
Robbery	1	0.9%
All Other Categories	2	1.7%
None Entered	0	0.0%
Total	117	100.0%

Intake Decisions

	Frequency	%
Formally Petitioned	54	46.2%
Diverted*	61	52.1%
Referred to Drug Court	0	0.0%
No Order Issued	2	1.7%
Total	117	100.0%

* Diverted: informal adjustment ordered, take no action ordered, child warned or counseled informally, MDHS monitor child or family informally, parents warned or counseled

Post-Disposition Sanctions, Programs, and Services by Case[1]

	Frequencies
Court Sanctions	
Detention	0
Training School[2]	0
Supervision	
Formal Probation	15
Informal Probation	0
Fine	4
Restitution	2
Community Service	14

[1] Hand counts from Issaquena, Sharkey and Kemper Counties and SWORD data from Forrest County are included in tally along with data from MYCIDS.

[2] Data provided by the Mississippi Department of Human Services (MDHS), Division of Youth Services (DYS).

Warren County (75)

Total Youth	Total Cases	Total Referrals
263	345	378

Race and Gender

	Female		Male		Missing/Miscoded		Total	
	Frequency	%	Frequency	%	Frequency	%	Frequency	%
White	20	21.3%	35	21.2%	1	25.0%	56	21.3%
Black	73	77.7%	127	77.0%	0	0.0%	200	76.0%
American Indian	0	0.0%	0	0.0%	0	0.0%	0	0.0%
Asian	0	0.0%	0	0.0%	0	0.0%	0	0.0%
Other	0	0.0%	1	0.6%	0	0.0%	1	0.4%
Hispanic	0	0.0%	0	0.0%	0	0.0%	0	0.0%
missing/miscoded	1	1.1%	2	1.2%	3	75.0%	6	2.3%
Total	**94**	**100.0%**	**165**	**100.0%**	**4**	**100.0%**	**263**	**100.0%**

Age at Intake

	Frequency	%
7 and Under	0	0.0%
8	0	0.0%
9	0	0.0%
10	1	0.4%
11	6	2.3%
12	17	6.5%
13	25	9.5%
14	38	14.4%
15	53	20.2%
16	58	22.1%
17	57	21.7%
18	1	0.4%
19 and over	0	0.0%
missing/miscoded	7	2.7%
Total	**263**	**100.0%**

Intake Decisions

	Frequency	%
Formally Petitioned	358	94.7%
Diverted*	15	4.0%
Referred to Drug Court	0	0.0%
No Order Issued	5	1.3%
Total	**378**	**100.0%**

* Diverted: informal adjustment ordered, take no action ordered, child warned or counseled informally, MDHS monitor child or family informally, parents warned or counseled

Top 10 Offense Categories

	Frequency	%
Disorderly Conduct	81	21.4%
Domestic Violence	79	20.9%
Simple Assault	37	9.8%
Contempt of Court	27	7.1%
CHINS/Run Away	24	6.3%
Weapons Offenses	21	5.6%
Burglary	19	5.0%
Drug Offenses	19	5.0%
Other	14	3.7%
Petit Larceny	10	2.6%
All Other Categories	42	11.1%
None Entered	5	1.3%
Total	**378**	**100.0%**

Post-Disposition Sanctions, Programs, and Services by Case[1]

	Frequencies
Court Sanctions	
Detention	0
Training School[2]	7
Supervision	
Formal Probation	76
Informal Probation	14
Fine	0
Restitution	8
Community Service	0

[1] Hand counts from Issaquena, Sharkey and Kemper Counties and SWORD data from Forrest County are included in tally along with data from MYCIDS.

[2] Data provided by the Mississippi Department of Human Services (MDHS), Division of Youth Services (DYS).

Washington County (76)

Total Youth	Total Cases	Total Referrals
392	656	842

Race and Gender

	Female		Male		Missing/Miscoded		Total	
	Frequency	%	Frequency	%	Frequency	%	Frequency	%
White	6	5.0%	16	5.9%	0	0.0%	22	5.6%
Black	112	112.0%	253	93.7%	1	33.3%	366	93.4%
American Indian	0	0.0%	0	0.0%	0	0.0%	0	0.0%
Asian	0	0.0%	0	0.0%	0	0.0%	0	0.0%
Other	0	0.0%	0	0.0%	0	0.0%	0	0.0%
Hispanic	0	0.0%	1	0.4%	0	0.0%	1	0.3%
missing/miscoded	1	0.8%	0	0.0%	2	66.7%	3	0.8%
Total	**119**	**117.9%**	**270**	**100.0%**	**3**	**100.0%**	**392**	**100.0%**

Age at Intake

	Frequency	%
7 and Under	2	0.5%
8	1	0.3%
9	0	0.0%
10	2	0.5%
11	6	1.5%
12	20	5.1%
13	37	9.4%
14	55	14.0%
15	64	16.3%
16	97	24.7%
17	97	24.7%
18	7	1.8%
19 and over	0	0.0%
missing/miscoded	4	1.0%
Total	**392**	**100.0%**

Top 10 Offense Categories

	Frequency	%
CHINS/Run Away	217	25.8%
Simple Assault	127	15.1%
Disorderly Conduct	113	13.4%
Burglary	53	6.3%
Domestic Violence	49	5.8%
Malicious Mischief	43	5.1%
Drug Offenses	41	4.9%
Contempt of Court	33	3.9%
Petit Larceny	32	3.8%
Weapons Offenses	23	2.7%
All Other Categories	83	9.9%
None Entered	28	3.3%
Total	**842**	**100.0%**

Intake Decisions

	Frequency	%
Formally Petitioned	391	46.4%
Diverted*	366	43.5%
Referred to Drug Court	0	0.0%
No Order Issued	85	10.1%
Total	**842**	**100.0%**

* Diverted: informal adjustment ordered, take no action ordered, child warned or counseled informally, MDHS monitor child or family informally, parents warned or counseled

Post-Disposition Sanctions, Programs, and Services by Case[1]

	Frequencies
Court Sanctions	
Detention	17
Training School[2]	0
Supervision	
Formal Probation	118
Informal Probation	0
Fine	42
Restitution	10
Community Service	0

[1] Hand counts from Issaquena, Sharkey and Kemper Counties and SWORD data from Forrest County are included in tally along with data from MYCIDS.

[2] Data provided by the Mississippi Department of Human Services (MDHS), Division of Youth Services (DYS).

Wayne County (77)

Total Youth	Total Cases	Total Referrals
64	68	93

Race and Gender

	Female		Male		Missing/Miscoded		Total	
	Frequency	%	Frequency	%	Frequency	%	Frequency	%
White	7	29.2%	13	34.2%	0	0.0%	20	31.3%
Black	17	70.8%	24	63.2%	0	0.0%	41	64.1%
American Indian	0	0.0%	0	0.0%	0	0.0%	0	0.0%
Asian	0	0.0%	0	0.0%	0	0.0%	0	0.0%
Other	0	0.0%	0	0.0%	0	0.0%	0	0.0%
Hispanic	0	0.0%	0	0.0%	0	0.0%	0	0.0%
missing/miscoded	0	0.0%	1	2.6%	2	100.0%	3	4.7%
Total	**24**	**100.0%**	**38**	**100.0%**	**2**	**100.0%**	**64**	**100.0%**

Age at Intake

	Frequency	%
7 and Under	0	0.0%
8	0	0.0%
9	0	0.0%
10	0	0.0%
11	1	1.6%
12	3	4.7%
13	7	10.9%
14	10	15.6%
15	11	17.2%
16	19	29.7%
17	9	14.1%
18	1	1.6%
19 and over	0	0.0%
missing/miscoded	3	4.7%
Total	**64**	**100.0%**

Top 10 Offense Categories

	Frequency	%
Simple Assault	32	34.4%
Disorderly Conduct	13	14.0%
Contempt of Court	9	9.7%
Malicious Mischief	7	7.5%
Burglary	6	6.5%
Petit Larceny	5	5.4%
Weapons Offenses	5	5.4%
Domestic Violence	4	4.3%
Harassment	4	4.3%
Alcohol Offenses	3	3.2%
All Other Categories	4	4.3%
None Entered	1	1.1%
Total	**93**	**100.0%**

Intake Decisions

	Frequency	%
Formally Petitioned	62	66.7%
Diverted*	27	29.0%
Referred to Drug Court	0	0.0%
No Order Issued	4	4.3%
Total	**93**	**100.0%**

* Diverted: informal adjustment ordered, take no action ordered, child warned or counseled informally, MDHS monitor child or family informally, parents warned or counseled

Post-Disposition Sanctions, Programs, and Services by Case[1]

	Frequencies
Court Sanctions	
Detention	6
Training School[2]	1
Supervision	
Formal Probation	28
Informal Probation	0
Fine	0
Restitution	5
Community Service	2

[1] Hand counts from Issaquena, Sharkey and Kemper Counties and SWORD data from Forrest County are included in tally along with data from MYCIDS.

[2] Data provided by the Mississippi Department of Human Services (MDHS), Division of Youth Services (DYS).

Webster County (78)

Total Youth	Total Cases	Total Referrals
9	11	13

Race and Gender

	Female		Male		Total	
	Frequency	%	Frequency	%	Frequency	%
White	3	100.0%	3	50.0%	6	66.7%
Black	0	0.0%	3	50.0%	3	33.3%
American Indian	0	0.0%	0	0.0%	0	0.0%
Asian	0	0.0%	0	0.0%	0	0.0%
Other	0	0.0%	0	0.0%	0	0.0%
Hispanic	0	0.0%	0	0.0%	0	0.0%
missing/miscoded	0	0.0%	0	0.0%	0	0.0%
Total	**3**	**100.0%**	**6**	**100.0%**	**9**	**100.0%**

Age at Intake

	Frequency	%
7 and Under	0	0.0%
8	0	0.0%
9	0	0.0%
10	0	0.0%
11	0	0.0%
12	0	0.0%
13	0	0.0%
14	0	0.0%
15	3	33.3%
16	0	0.0%
17	5	55.6%
18	1	11.1%
19 and over	0	0.0%
missing/miscoded	0	0.0%
Total	**9**	**100.0%**

Top 10 Offense Categories

	Frequency	%
Burglary	4	30.8%
Drug Offenses	2	15.4%
Grand Larceny	2	15.4%
Petit Larceny	1	7.7%
Domestic Violence	1	7.7%
Other	1	7.7%
Simple Assault	1	7.7%
All Other Categories	0	0.0%
None Entered	1	7.7%
Total	**13**	**100.0%**

Intake Decisions

	Frequency	%
Formally Petitioned	10	76.9%
Diverted*	2	15.4%
Referred to Drug Court	0	0.0%
No Order Issued	1	7.7%
Total	**13**	**100.0%**

* Diverted: informal adjustment ordered, take no action ordered, child warned or counseled informally, MDHS monitor child or family informally, parents warned or counseled

Post-Disposition Sanctions, Programs, and Services by Case[1]

	Frequencies
Court Sanctions	
Detention	0
Training School[2]	0
Supervision	
Formal Probation	5
Informal Probation	0
Fine	0
Restitution	1
Community Service	0

[1] Hand counts from Issaquena, Sharkey and Kemper Counties and SWORD data from Forrest County are included in tally along with data from MYCIDS.

[2] Data provided by the Mississippi Department of Human Services (MDHS), Division of Youth Services (DYS).

Wilkinson County (79)

Total Youth	Total Cases	Total Referrals
19	22	42

Race and Gender

	Female		Male		Total	
	Frequency	%	Frequency	%	Frequency	%
White	1	12.5%	1	9.1%	2	10.5%
Black	6	75.0%	10	90.9%	16	84.2%
American Indian	0	0.0%	0	0.0%	0	0.0%
Asian	0	0.0%	0	0.0%	0	0.0%
Other	0	0.0%	0	0.0%	0	0.0%
Hispanic	0	0.0%	0	0.0%	0	0.0%
missing/miscoded	1	12.5%	0	0.0%	1	5.3%
Total	8	100.0%	11	100.0%	19	100.0%

Age at Intake

	Frequency	%
7 and Under	0	0.0%
8	0	0.0%
9	0	0.0%
10	0	0.0%
11	1	5.3%
12	1	5.3%
13	2	10.5%
14	1	5.3%
15	7	36.8%
16	3	15.8%
17	3	15.8%
18	1	5.3%
19 and over	0	0.0%
missing/miscoded	0	0.0%
Total	19	100.0%

Top 10 Offense Categories

	Frequency	%
Burglary	8	19.0%
Simple Assault	7	16.7%
Weapons Offenses	5	11.9%
Petit Larceny	4	9.5%
Contempt of Court	3	7.1%
Disorderly Conduct	3	7.1%
Malicious Mischief	3	7.1%
CHINS/Run Away	2	4.8%
Grand Larceny	2	4.8%
Domestic Violence	1	2.4%
All Other Categories	4	9.5%
None Entered	0	0.0%
Total	42	100.0%

Intake Decisions

	Frequency	%
Formally Petitioned	40	95.2%
Diverted*	2	4.8%
Referred to Drug Court	0	0.0%
No Order Issued	0	0.0%
Total	42	100.0%

* Diverted: informal adjustment ordered, take no action ordered, child warned or counseled informally, MDHS monitor child or family informally, parents warned or counseled

Post-Disposition Sanctions, Programs, and Services by Case[1]

	Frequencies
Court Sanctions	
Detention	0
Training School[2]	2
Supervision	
Formal Probation	6
Informal Probation	1
Fine	0
Restitution	2
Community Service	0

[1] Hand counts from Issaquena, Sharkey and Kemper Counties and SWORD data from Forrest County are included in tally along with data from MYCIDS.

[2] Data provided by the Mississippi Department of Human Services (MDHS), Division of Youth Services (DYS).

Winston County (80)

Total Youth	Total Cases	Total Referrals
37	40	62

Race and Gender

	Female		Male		Total	
	Frequency	%	Frequency	%	Frequency	%
White	5	38.5%	2	8.3%	7	18.9%
Black	8	61.5%	21	87.5%	29	78.4%
American Indian	0	0.0%	0	0.0%	0	0.0%
Asian	0	0.0%	0	0.0%	0	0.0%
Other	0	0.0%	0	0.0%	0	0.0%
Hispanic	0	0.0%	0	0.0%	0	0.0%
missing/miscoded	0	0.0%	1	4.2%	1	2.7%
Total	13	100.0%	24	100.0%	37	100.0%

Age at Intake

	Frequency	%
7 and Under	0	0.0%
8	0	0.0%
9	0	0.0%
10	1	2.7%
11	2	5.4%
12	1	2.7%
13	2	5.4%
14	4	10.8%
15	10	27.0%
16	8	21.6%
17	8	21.6%
18	1	2.7%
19 and over	0	0.0%
missing/miscoded	0	0.0%
Total	37	100.0%

Top 10 Offense Categories

	Frequency	%
Simple Assault	15	24.2%
Disorderly Conduct	13	21.0%
Burglary	5	8.1%
Grand Larceny	5	8.1%
Harassment	5	8.1%
Petit Larceny	4	6.5%
Weapons Offenses	4	6.5%
Drug Offenses	4	6.5%
Contempt of Court	2	3.2%
Sexual Offenses	1	1.6%
All Other Categories	3	4.8%
None Entered	1	1.6%
Total	62	100.0%

Intake Decisions

	Frequency	%
Formally Petitioned	51	82.3%
Diverted*	10	16.1%
Referred to Drug Court	0	0.0%
No Order Issued	1	1.6%
Total	62	100.0%

* Diverted: informal adjustment ordered, take no action ordered, child warned or counseled informally, MDHS monitor child or family informally, parents warned or counseled

Post-Disposition Sanctions, Programs, and Services by Case[1]

	Frequencies
Court Sanctions	
Detention	1
Training School[2]	2
Supervision	
Formal Probation	13
Informal Probation	0
Fine	2
Restitution	4
Community Service	0

[1] Hand counts from Issaquena, Sharkey and Kemper Counties and SWORD data from Forrest County are included in tally along with data from MYCIDS.

[2] Data provided by the Mississippi Department of Human Services (MDHS), Division of Youth Services (DYS).

Yalobusha County (81)

Total Youth	Total Cases	Total Referrals
21	23	34

Race and Gender

	Female		Male		Total	
	Frequency	%	Frequency	%	Frequency	%
White	3	33.3%	3	25.0%	6	28.6%
Black	6	66.7%	9	75.0%	15	71.4%
American Indian	0	0.0%	0	0.0%	0	0.0%
Asian	0	0.0%	0	0.0%	0	0.0%
Other	0	0.0%	0	0.0%	0	0.0%
Hispanic	0	0.0%	0	0.0%	0	0.0%
missing/miscoded	0	0.0%	0	0.0%	0	0.0%
Total	9	100.0%	12	100.0%	21	100.0%

Age at Intake

	Frequency	%
7 and Under	0	0.0%
8	0	0.0%
9	0	0.0%
10	0	0.0%
11	0	0.0%
12	1	4.8%
13	3	14.3%
14	5	23.8%
15	5	23.8%
16	4	19.0%
17	2	9.5%
18	1	4.8%
19 and over	0	0.0%
missing/miscoded	0	0.0%
Total	21	100.0%

Top 10 Offense Categories

	Frequency	%
Simple Assault	15	35.7%
Burglary	9	21.4%
CHINS/Run Away	2	4.8%
Contempt of Court	2	4.8%
Other	2	4.8%
Petit Larceny	1	2.4%
Sexual Offenses	1	2.4%
Hunting Vviolation	1	2.4%
Malicious Mischief	1	2.4%
All Other Categories	0	0.0%
None Entered	8	19.0%
Total	42	100.0%

Intake Decisions

	Frequency	%
Formally Petitioned	24	70.6%
Diverted*	6	17.6%
Referred to Drug Court	0	0.0%
No Order Issued	4	11.8%
Total	34	100.0%

* Diverted: informal adjustment ordered, take no action ordered, child warned or counseled informally, MDHS monitor child or family informally, parents warned or counseled

Post-Disposition Sanctions, Programs, and Services by Case[1]

	Frequencies
Court Sanctions	
Detention	0
Training School[2]	1
Supervision	
Formal Probation	14
Informal Probation	0
Fine	0
Restitution	0
Community Service	0

[1] Hand counts from Issaquena, Sharkey and Kemper Counties and SWORD data from Forrest County are included in tally along with data from MYCIDS.

[2] Data provided by the Mississippi Department of Human Services (MDHS), Division of Youth Services (DYS).

Yazoo County (82)

Total Youth	Total Cases	Total Referrals
118	143	185

Race and Gender

	Female		Male		Missing/Miscoded		Total	
	Frequency	%	Frequency	%	Frequency	%	Frequency	%
White	5	13.9%	12	14.8%	0	0.0%	17	14.4%
Black	31	86.1%	68	84.0%	0	0.0%	99	83.9%
American Indian	0	0.0%	0	0.0%	0	0.0%	0	0.0%
Asian	0	0.0%	1	1.2%	0	0.0%	1	0.8%
Other	0	0.0%	0	0.0%	0	0.0%	0	0.0%
Hispanic	0	0.0%	0	0.0%	0	0.0%	0	0.0%
missing/miscoded	0	0.0%	0	0.0%	1	100.0%	1	0.8%
Total	36	100.0%	81	100.0%	1	100.0%	118	100.0%

Age at Intake

	Frequency	%
7 and Under	0	0.0%
8	0	0.0%
9	0	0.0%
10	1	0.8%
11	1	0.8%
12	7	5.9%
13	9	7.6%
14	20	16.9%
15	35	29.7%
16	20	16.9%
17	24	20.3%
18	1	0.8%
19 and over	0	0.0%
missing/miscoded	0	0.0%
Total	118	100.0%

Intake Decisions

	Frequency	%
Formally Petitioned	63	34.1%
Diverted*	121	65.4%
Referred to Drug Court	0	0.0%
No Order Issued	1	0.5%
Total	185	100.0%

* Diverted: informal adjustment ordered, take no action ordered, child warned or counseled informally, MDHS monitor child or family informally, parents warned or counseled

Top 10 Offense Categories

	Frequency	%
Disorderly Conduct	46	24.9%
Simple Assault	25	13.5%
Domestic Violence	15	8.1%
Burglary	15	8.1%
Malicious Mischief	14	7.6%
CHINS/Run Away	13	7.0%
Vandalism	9	4.9%
Shoplifting	6	3.2%
Contempt of Court	6	3.2%
Drug Offenses	5	2.7%
All Other Categories	31	16.8%
None Entered	0	0.0%
Total	185	100.0%

Post-Disposition Sanctions, Programs, and Services by Case[1]

	Frequencies
Court Sanctions	
Detention	16
Training School[2]	4
Supervision	
Formal Probation	21
Informal Probation	0
Fine	0
Restitution	10
Community Service	0

[1] Hand counts from Issaquena, Sharkey and Kemper Counties and SWORD data from Forrest County are included in tally along with data from MYCIDS.

[2] Data provided by the Mississippi Department of Human Services (MDHS), Division of Youth Services (DYS).

Municipality of Pearl (83)

Total Youth	Total Cases	Total Referrals
170	204	241

Race and Gender

	Female		Male		Missing/Miscoded		Total	
	Frequency	%	Frequency	%	Frequency	%	Frequency	%
White	33	33.0%	61	56.5%	0	0.0%	94	55.3%
Black	20	20.0%	38	35.2%	0	0.0%	58	34.1%
American Indian	0	0.0%	0	0.0%	0	0.0%	0	0.0%
Asian	0	0.0%	0	0.0%	0	0.0%	0	0.0%
Other	0	0.0%	0	0.0%	0	0.0%	0	0.0%
Hispanic	2	3.4%	3	2.8%	0	0.0%	5	2.9%
missing/miscoded	4	6.8%	6	5.6%	3	100.0%	13	7.6%
Total	**59**	**63.2%**	**108**	**100.0%**	**3**	**100.0%**	**170**	**100.0%**

Age at Intake

	Frequency	%
7 and Under	0	0.0%
8	0	0.0%
9	0	0.0%
10	0	0.0%
11	6	3.5%
12	9	5.3%
13	14	8.2%
14	26	15.3%
15	26	15.3%
16	41	24.1%
17	48	28.2%
18	0	0.0%
19 and over	0	0.0%
missing/miscoded	0	0.0%
Total	**170**	**100.0%**

Top 10 Offense Categories

	Frequency	%
Burglary	46	19.1%
Disorderly Conduct	37	15.4%
Domestic Violence	35	14.5%
Shoplifting	28	11.6%
Drug Offenses	21	8.7%
Petit Larceny	17	7.1%
Contempt of Court	10	4.1%
Simple Assault	10	4.1%
Petit<$1000, Grand>$1000	4	1.7%
Sexual Offenses	3	1.2%
All Other Categories	12	5.0%
None Entered	18	7.5%
Total	**241**	**100.0%**

Intake Decisions

	Frequency	%
Formally Petitioned	198	82.2%
Diverted*	0	0.0%
Referred to Drug Court	0	0.0%
No Order Issued	43	17.8%
Total	**241**	**100.0%**

* Diverted: informal adjustment ordered, take no action ordered, child warned or counseled informally, MDHS monitor child or family informally, parents warned or counseled

Post-Disposition Sanctions, Programs, and Services by Case[1]

	Frequencies
Court Sanctions	
Detention	4
Training School[2]	2
Supervision	
Formal Probation	65
Informal Probation	2
Fine	0
Restitution	10
Community Service	0

[1] Hand counts from Issaquena, Sharkey and Kemper Counties and SWORD data from Forrest County are included in tally along with data from MYCIDS.

[2] Data provided by the Mississippi Department of Human Services (MDHS), Division of Youth Services (DYS).

Appendix A

Referral Agent

1. Law Enforcement: law enforcement, loss prevention officer, security officer
2. Family: relative, responsible caretaker, foster parent, parent, other family member
3. School
4. Social Services: DHS – family & children services, social service
5. Victim
6. Medical, Mental, or Other Professional: medical personnel, mental health, other non-professional, residential facility staff
7. Other: other, alleged perpetrator, self, friend
8. DYS and Court Personnel: DHS – youth services, court personnel

Disposition Categories

1. AOP: Adolescent offender program ordered (2), Adolescent opportunity program ordered (164)
2. Dismissed: Dismissed (8), Release child without further action (34), No action taken (60), Insufficient evidence (63), Passed to files (89), Not a delinquent (91), Adjudication withheld (108), Dismissed, no response entered (146), Withhold disposition (150), Tony Gobar program (171
3. Fee: Pay fee (157)
4. Fine: Fine (9), Pay fine (160)
5. Held open: Held open without action (11), Held open without action (169)
6. Formal Probation: Intensive supervision program (13), Youth counselor to supervise (53), Probation (71), Probation extended (110), Parole (114), Parole extended (115), Supervision agreement (118), Probation handled under existing (120), Parole handled under existing (121), Indefinite supervision (141), Probation, supervised (165)
7. Informal probation: Informal adjustment (109), Probation, unsupervised (166)
8. Other: Other (23), Other action (24), Suspended license (41), Transfer custody to other private correctional program (46), Transfer custody to other public correctional program (47), Wilderness program (52), Curfew (77), Order to attend school faithfully (78), Drug court (84), Curfew extended (99), Successful completion of GED program, Random drug screens (129), Counseling (140), Refer to drug court (144), Pay fee (157), Pay drug test cost (158), Pay court costs (156), Order to attend school faithfully (170)
9. Restitution: Restitution (35), Restitution extended (111), Pay restitution (159)
10. Training School Suspended: Suspended transportation (42), Suspended training school (124)
11. Training School: Transfer custody to training school (48), Commit custody to Oakley training school (81), Commit custody to Columbia training school (82)
12. Certified/waived/transferred to adult system: Transfer action (45, Waived to justice or circuit court (50)
13. WAC: Warned, adjusted, or counseled (51)
14. Community service: Community service (76), Community service extended (112)
15. Detention: Detention (80), Imprisonment (92), Weekend detention (116)
16. Detention suspended: Detention suspended (122), Imprisonment suspended (155)
17. Treatment: Commit to inpatient treatment (98), Commit to a mental health facility (128), Commit to mental health facility, mental health (152), Commit to mental health facility, drug and alcohol (153)
18. House arrest/electronic monitoring: House arrest (123), Electronic monitoring (143)

Appendix B

Offense	Crime Severity	Crime Type
Assault: simple	serious	simple assault
Assault: aggravated no weapon specified	very serious	Aggravated Assault
Robbery	very serious	Robbery
Assault: aggravated use of deadly weapon	very serious	Aggravated Assault
Arson: timber, woods, meadow, marsh	moderate	Arson
Larceny: shoplifting	minor	Shoplifting
Larceny: petit	minor	Petit Larceny
Motor vehicle: unauthorized use	moderate	Joyriding
Motor vehicle theft: all except unauthorized use	serious	Grand Larceny
Weapons: Carrying, possessing, etc.	serious	Weapons Offense
Arson: personal property	serious	Arson
Forgery and counterfeiting	moderate	Fraud
Stolen property: buying, receiving, possessing	moderate	Petit<$500 or Grand>$500
Vandalism/malicious mischief	minor	Malicious Mischief
Disorderly conduct: breach of peace	moderate	Disorderly Conduct
Trespass	minor	Malicious Mischief
Drunkenness or profanity in public place	moderate	Alcohol Offenses
Sex offense: all except force rape and prostitution	serious	Sexual Offenses
Violation of drug laws: narcotic	serious	Drug Offenses
Violation of drug laws: all except narcotic	serious	Drug Offenses
Gambling	minor	Other
Driving under the influence	moderate	Alcohol Offenses
Contempt of court	serious	Contempt of Court
Ungovernable behavior/incourrigible	status	CHINS/Run Away
Possessing or drinking alcoholic beverages	minor	Alcohol Offenses
Probation violation	moderate	Contempt of Court
Parole violation	serious	Contempt of Court
Other delinquent	moderate	Other
Unsuccessful informal adjustment	status	CHINS/Run Away
Assault: simple	moderate	Simple Assault
Dependent child	status	CHINS/Run Away
Curfew violation	status	CHINS/Run Away
Child in need of supervision	status	CHINS/Run Away
Status offender	status	CHINS/Run Away
Running away	status	CHINS/Run Away
Other	minor	Other
Arson: school building	serious	Arson
Arson: attempt, aid, or induce to burn	serious	Arson
Arson: dwelling or outbuilding	serious	Arson
Arson: school building	serious	Arson
Arson: insured property	serious	Arson
Assault: aggravated upon firefighter by arson	very serious	Aggravated Assault
Assault: aggravated	very serious	Aggravated Assault
Mayhemm	moderate	Simple Assault
Robbery: armed use of deadly weapon	very serious	Robbery
Profane language: via telephone	minor	Disorderly Conduct
Conspiracy	minor	Other

Appendix B

Offense	Crime Severity	Crime Type
Accessory before the fact	moderate	Other
Attempted crime	moderate	Other
Child in need of special care	status	CHINS/Run Away
Assault: simple, police officer, teacher, etc.	serious	Simple Assault
Assault: simple domestic violence	serious	Disorderly Conduct
Assault: aggravated domestic violence	very serious	Aggravated Assault
Assault: aggravated: police officer, teacher, etc.	very serious	Aggravated Assault
Larceny: petit, place of worship	minor	Petit Larceny
Larceny: livestock	moderate	Petit<$500 or Grand>$500
Larceny: stealing dog	minor	Petit Larceny
larceny stealign timber	moderate	Petit<$500 or Grand>$500
Larceny: grand	serious	Grand Larceny
Larceny: stealing motor vehicle	serious	Grand Larceny
Looting	serious	Burglary
Receiving stolen property	moderate	Petit<$500 or Grand>$500
Burglary: dwelling	serious	Burglary
Burglary: Non-dwelling, motor vehicle, boat	serious	Burglary
Burglary: church, place of worship	serious	Burglary
Burglary: Possession of burglary tools	serious	Burglary
Larceny: coin-operated device	minor	Petit Larceny
Accessory after the fact	moderate	Other
Attempt to commit a crime	serious	Other
Drive by shooting or bombing	very serious	Weapons Offense
Stalking	serious	Harassment
Hazing	moderate	Harassment
Cemetary desecration	minor	Malicious Mischief
Voyeurism: trespass by peeping Tom	minor	Sexual Offenses
Indecent exposure	minor	Sexual Offenses
Shooting into dwelling or house	very serious	Weapons Offense
Fire alarm: falsely reporting	minor	Malicious Mischief
Crime: falsely reporting	moderate	Fraud
Tobacco: misrepresentation of age to purchase	status	CHINS/Run Away
Disturbing public peace	moderate	Disorderly Conduct
Explosives: false reporting	serious	Bomb Threats
Explosives: unlawful possession	serious	Weapons Offense
Cont. Sub: Marijuana, possession of	moderate	Drug Offenses
Cont. Sub: Marijuana, sale of	serious	Drug Offenses
Cont. Sub: Marijuana, manufacture of	serious	Drug Offenses
Cont. Sub: Marijuana intent to distribute	serious	Drug Offenses
Cont. Sub: Schedule I-V drug, possession of	moderate	Drug Offenses
Cont. Sub: Schedule I-V drug, sale of	serious	Drug Offenses
Cont. Sub: Schedule I-V drug, intent to distribute	serious	Drug Offenses
Cont. Sub: Schedule I-V drug, manufacture of	serious	Drug Offenses
Cont. Sub: possession of paraphernalia	minor	Drug Offenses
Cont. Sub: possession of precursor chemicals	serious	Drug Offenses
Cont. Sub: sale or manufacture of paraphernalia	moderate	Drug Offenses
Animals: livestock, causing malicious injury	serious	Malicious Mischief

Appendix B

Offense	Crime Severity	Crime Type
Animals: dog, causing malicious injury	moderate	Malicious Mischief
Destroying/Defacing: school building	moderate	Vandalism
Destroying/Defacing: church	moderate	Vandalism
Destroying/Defacing: public building	moderate	Vandalism
Carjacking	very serious	Motor Vehicle Theft
Perjury	moderate	Perjury
Perjury: subordination of	moderate	Perjury
Perjury: bribery to procure	moderate	Perjury
Arrest: resisting or obstructing	moderate	Disorderly Conduct
Bad checks	moderate	Fraud
Credit cards: fraudulent use	moderate	Fraud
Railroads: jumping on and off moving cars	moderate	Other
Railroads: obstructing	moderate	Other
Shoot or throw at vehicle, train, or trans facil	moderate	Weapons Offense
Firearm: shooting across road or at road sign	very serious	Weapons Offense
Rape: Intent to ravish	very serious	Sexual Offenses
Rape: statutory	very serious	Sexual Offenses
Sexual battery	serious	Sexual Offenses
Mayhem	serious	Aggravated Assault
Unnatural intercourse	serious	Sexual Offenses
Telephone calls: harassing	moderate	Harassment
Gratification of lust	serious	Sexual Offenses
Kidnapping	very serious	Kidnapping
Suicide: aiding	very serious	Other
Prostitution	moderate	Sexual Offenses
Glue: inhaling	minor	Drug Offenses
Fraud: false information	moderate	Fraud
Weapons: possession on school property	serious	Weapons Offense
Automobile: unauthorized use	serious	Motor Vehicle Theft
Motor vehicle violation: reckless driving	minor	Traffic Violations
Hunting violation: failure to wear orange	minor	Hunting Violation
Hunting violation: possession of game out of season	minor	Hunting Violation
Hunting violation: hunting/fishing without license	minor	Hunting Violation
Resisting lawful arrest	moderate	Disorderly Conduct
Weapons: carrying concealed	serious	Weapons Offense
Delivery of threatening note	moderate	Harassment
Trespass: taking of animals or vehicles	minor	Malicious Mischief
Harassment: telephone or electronic	moderate	Harassment
Harassment: Not by telephone	minor	Harassment
Bombs: false reporting	moderate	Bomb Threats
False pretenses	moderate	Fraud
Burglary: business, commercial property	serious	Burglary
Escape from detention	serious	Escape From Custody
Body piercing: unlawful	minor	Other
Malicious mischief	minor	Malicious Mischief
Tobacco: possession on school property	status	CHINS/Run Away
Disturbing family peace	moderate	Disorderly Conduct

Appendix B

Offense	Crime Severity	Crime Type
Disturbing public school session	moderate	Disorderly Conduct
Telephone calls: abuse of emergency system (911)	minor	Malicious Mischief
Weapons: possession of a handgun	serious	Weapons Offense
Uttering counterfeit instrument or coin	serious	Fraud
Interference with operation of school bus	moderate	Disorderly Conduct
Arson: other buildings or structures	serious	Arson
Embezzlement: agents, bailess, servants, persons	serious	Fraud
Disorderly conduct: interference	moderate	Disorderly Conduct
Disorderly conduct: failure to comply	moderate	Disorderly Conduct
Disturbance in public place	moderate	Disorderly Conduct
Intimidating: judge, juror, witness, attorney	serious	Harassment
Modification of disp. Orders, probation or parole	moderate	Other
Escape of prisoners: penalties for convicts in jail	serious	Escape from Custody Not Youth Court
Misdemeanor; false information	minor	Perjury
Credit cards: acquisition by theft or artifice	moderate	Fraud
Deadly weapons: exhibit in threatening manner	serious	Weapons Offense
Simple to put in fear by physical menace	moderate	Simple Assault
Disorderly conduct: incite riot	moderate	Disorderly Conduct
Exploitation of children	serious	Other
Fleeing or eluding a law enforcement officer	moderate	Other
Fraud: obtain board and lodging; intent to defraud	moderate	Fraud
Fraud: occupy board and lodging after expired term	moderate	Fraud
Escape from court ordered custody	serious	Escape From Custody
County ordinance violation	minor	Ordinance violation
City ordinance violation	minor	Ordinance violation
Contributing to neglect or delinquency of child	minor	Other
Cyber stalking	moderate	Harassment
Unlawful possession contraband youth detention center	moderate	Other
Cont. Sub: possession of cocaine	serious	Drug Offenses
Alteration, fraudulent use/procurement of license	moderate	Fraud
Intoxicating beverages, sale, and possession	minor	Alcohol Offenses
Violation of municipal ordinance	minor	Ordinance violation
Violation of county ordinance	minor	Ordinance violation
Dissemination-sexually orient. Materials-under 18	moderate	Sexual Offenses
Hunting violation: headlighting deer	minor	Hunting Violation
Prescription: false representation of	serious	Drug Offenses
Prescriptionss: acquiring by misrepresentation or fraud	serious	Drug Offenses
Destruction of state property	moderate	Vandalism
Unauthorized dumping of solid waste	minor	Ordinance violation
Hunting violation	minor	Hunting Violation
Extortion	moderate	Fraud
Manslaughter: without malic in heat of passion	very serious	Manslaughter
Manslaughter: culpable neglegence	very serious	Manslaughter
Littering: highways & private property	minor	Ordinance violation
Gang activity: illegal	very serious	Other
Computer, post message via electronic media to cause injury	moderate	Harassment
Distribution of obscene materials or performances	moderate	Sexual Offenses

Appendix B

Offense	Crime Severity	Crime Type
Robbery: threat to injure at another time	serious	Robbery
Identity theft: obtaining for unlawful youth	moderate	Fraud
Intimidation: threatening or coercion interfering	moderate	Harassment
Removing/selling personal property subject to lien	moderate	petit $500 < or $500 > grand larceny
Hindering prosecution in the first degree	moderate	Other
Hindering prosecution in the second degree	moderate	Other
Vulnerable person: gratification of lust	very serious	Sexual Offenses
Obtaining signature with intent to defraud	moderate	Fraud
Obstructing Public Streets: by impeding traffic	moderate	Disorderly Conduct
Obstructing public streets: intentional obstruction	moderate	Disorderly Conduct
Obstructing public streets: willful obstruction	moderate	Disorderly Conduct
Bullying or harassing behavior in public schools	moderate	Harassment
Possession of prohibited items other than offender	moderate	Other
Escape of Prisoners: concealing or harboring	serious	Other
Cont. Sub: sale of counterfeit, prescription or legal	serious	Drug Offenses
Stolen firearms: possession, receipt, acquisition	serious	Weapons Offense
Escape: from court ordered confinement or arrest	serious	Escape From Custody
Statutory rape of child at least 14 but under 16	very serious	Sexual Offenses
Sexual battery of person without his/her consent	serious	Sexual Offenses
Sexual battery of child at least 14 but under 16	serious	Sexual Offenses
Sexual battery of child under 14 years of age	very serious	Sexual Offenses
Motor vehicle operators license, requirements of	minor	Traffic Violations
Motor vehicle: insurance card; proof in vehicle	minor	Traffic Violations
Contraband: Introduction into a jail facility	moderate	Other
Cont. sub: Sale, possession, use within jail facility	serious	Drug Offenses
Disturbance by explosion or offensive conduct	serious	Other
Expulsion student age 13 or older on third offense	status	Expulsion From School
Felony: Attempt to commit	serious	Other
Conspiracy to commit a misdemeanor	minor	Other
Conspiracy to commit a felony	moderate	Other
Credit card: Use with intent to defraud (<$1000)	moderate	Fraud
Credit card fraud	moderate	Fraud
Silencers and armor piercing ammunition	serious	Weapons Offense
Accessory after the fact to a felony	serious	Other
Intimidating a witness	serious	Harassment
Retailiation against a public servant	serious	Other
Enticing a child for prostitution or marriage	serious	Sexual Offenses
Hindering the prosecution of a misdemeanor	moderate	Other
Credit card use with intent to defraud over $100	moderate	Fraud
False personation to receive money	moderate	Fraud
Cont. sub: synthetic cannabinoids, possession of	moderate	Drug Offenses
Larceny: Petit shoplifting less than $1000	moderate	Petit<$1000
Larceny: Petit under lease or rental agreement	moderate	Petit<$1000
Larceny: Grand shoplifting greater than $1000	serious	Grand Larceny
Larceny: Petit (less than $1000)	moderate	Petit<$1000
Larceny: Grand (greater than $1000)	serious	Grand Larceny
Larceny of rental property less than $1000	moderate	Petit<$1000

Appendix B

Offense	Crime Severity	Crime Type
Motor vehicle theft: grand	serious	Grand Larceny
Malicious mischief: Damage greater than $1000	serious	Malicious Mischief
Malicious mischief: Damage less than $1000	moderate	Malicious Mischief
Receiving stolen property less than $1000	moderate	Petit<$1000
Receiving stolen property greater than $1000	serious	Grand Larceny
Defacing public property, churches (misdemeanor)	minor	Vandalism
Defacing public property, churches (felony)	moderate	Vandalism
Failure to yield right of way	minor	Traffic Violations